ON SALE SUNDAY, MONDAY & TUESDAY

SUNDAY Sport

June 14, 2020 £1.20
(on sale until Tuesday, June 16, 2020)

Anyone fancy a topless water fight?

SEE CENTRE PAGES

Vegan sells COURGETTES as eco sex toys

PAGE 25

WORK DRIES UP FOR JEZZA LOOKALIKE

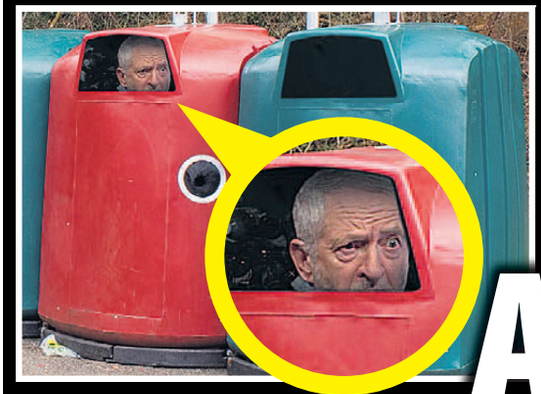

CORBYN TRIBUTE ACT LIVES IN BOTTLE BANK

PAGE 5

Babes of Lockdown: EXPOSED 5-page special

THIS WEEK'S NIPPLE COUNT IS . . .

SUPPORT YOUR LOCAL SHOPS

Pick up your fave newspaper – & lots more – at your brilliant local neighbourhood retailer

WHILE our NHS and other front line workers battle to keep us safe from the coronavirus, there are others hard at work in Britain, too.

We're talking about the army of neighbourhood shopkeepers.

And the independent stores are the ones which stock your fave *Sunday Sport*.

We're all in this together, folks, so let's give each other a helping hand!

Just fill out and hand the coupon on this page to your local shopkeeper, so they can RESERVE your copy and you'll NEVER miss out!

FILL IN THIS COUPON & TAKE IT TO YOUR LOCAL NEWSAGENT NOW!

Dear Newsagent,
Please reserve me the *Sunday Sport* each week (please tick):

Sunday Sport (out Sunday) ☐

Name.....

Address.....

.....

.....

.....

.....Postcode.....

GOT A STORY?

Then call our newsdesk on: 0800 4725407 or email simon@sundaysport.co.uk

WE PAY CASH

TODAY'S WEATHER

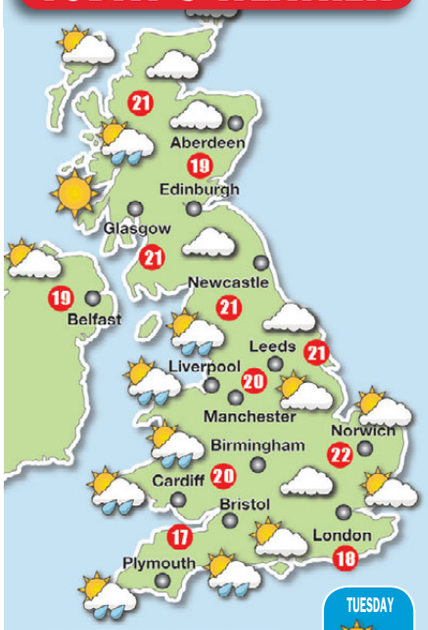

A LITTLE STICKY

TODAY it will will remain warm and muggy for most with sunny spells.

A few thundery showers are likely to break out though, particularly in the north and west.

Temperatures of 18C in London, 20C in Cardiff and Manchester, 19C in Belfast and Edinburgh.

Tomorrow, mist, low cloud and drizzle may linger on the coasts of eastern Scotland and north-east England.

Temperatures of 19C in London, 21C in Cardiff, 22C in Manchester, 17C in Belfast and 18C in Edinburgh.

OUTLOOK: Mixed.

THAT'S NET FUNNY!

My brother just had a decorator in to do some work. He got chatting to him and it turns out he is a Ryan Air pilot who's been furloughed and earning a bit of extra cash.

He made a lovely job of the landing. 18:58 ✓✓

ZUZANNA

28, 36DD, from Edgware, north London

CONSPIRACY: Clive is gutted his tomato growing tutorial vids have not been aired

I've been SHITTING on my prize tomatoes for years – why not show my video, Monty Don?

RESPECTED HOST: Monty

CLIVE'S FURY AT GARDENERS' WORLD SNUB

FOR a show that relies on lots of filming, up and down the country, lockdown was never going to be easy for bosses at *Gardeners' World*.

But restrictions came into force right at the start of the gardening season and somehow, an hour each Friday evening had to be filled.

So programme makers came up with a storming idea – asking VIEWERS to send in short videos of their own gardens, which could be presented by respected host Monty Don.

Juicy

But one green-fingered grower's tapes have NOT been shown, despite him sending in a clip every week.

Tomato grower Clive Bassett, 68, of Middleton in Manchester, has won prizes nationwide for his juicy fruits.

And his secret is using his OWN DUNG to fertilise them.

Sadly the retired gas fitter's vids, in which he kindly shares his secrets, have yet to be shown on *Gardeners' World* – and he senses a conspiracy.

By SIMON DEAN
simon@sundaysport.co.uk

He told *Sunday Sport*: "I've filmed myself shitting on the tomatoes, to show exactly how it's done.

"It's not easy shitting while holding a camera phone, I can tell you.

"But have my videos been shown? No. And I know why – because I'm a white, happily-married man. Married to a woman – just as God intended, I hasten to add!

"I obviously don't fit the bill for these 'woke' telly people – there's no shortage of 'Brighton types' on *Gardeners' World*, is there?

"This is political correctness gone stark staring mad!"

A source at *Gardeners' World* said: "We get a lot of videos sent in and we simply can't show them all."

Dog owner wins alligator tug-of-war

A MAN had "a tug-of-war match" with an alligator that grabbed his dog and pulled it into the river.

Trent Tweddale was walking six-year-old Loki on his farm in Wesley Chapel, Florida, when the 13-ft beast attacked.

Tweddale, a former Army staff sergeant, said: "I grabbed the dog's collar to try to pull him back and I ended up in a tug-of-war match with this gator.

"So I let go of the collar and got into the water and started pounding on the gator's head until he eventually let go.

"Loki needed surgery on his front leg but will be OK."

MONDAY

BRISTOL wrestles with its dark past after a statue of a former slave trader is torn down and chucked into the harbour by anti-racism campaigners.

Lucky fella. You normally have to pay at least a tenner to be tossed off by the docks.

Bristol Council is refusing to say how much the incident cost but at least the replacement statue will be cheaper.

Because you can guarantee the right-on brigade's choice will be missing at least one limb – so that'll save on bronze.

TUESDAY

THE pub and restaurant trade begs for the social distancing rule to be slashed from two metres to one metre, saying their businesses will collapse otherwise.

"It might be half as long but it's just as effective and we promise you'll still feel safe and comfortable," said a spokesman for the industry.

Funnily enough, we were using that exact same line in Ipubs before coronavirus – mainly while chatting up lasses. We even offered to wear a mask.

WEDNESDAY

THERE'S great news for sex-starved couples who live in different homes as the Prime Minister announces that single adults can now form "bubbles" with one other household.

That means they can now meet up INSIDE the home, and stay the night, with no obligation to stay two metres apart.

Presumably this arrangement is called a "bubble" because there'll be lots of blowing… but it'll only take the lightest of touches to make it go "pop".

THURSDAY

SCOUTS flock to the seaside town of Poole to protect a statue of Robert Baden-Powell, the man who founded the movement.

They encircled the bronze cast after it was targeted by anti-racism groups who say he was a closet Nazi.

Ah well. I'm sure it's not the first time a Scout leader has enjoyed a boys' tight ring around him.

FRIDAY

THE statue wars continue as a bust of a black man in Bristol is doused in bleach.

Police suspect far right thugs were to blame, saying the attack could even fall under the definition of "domestic terrorism".

Or, at the very least, Domestos terrorism.

SATURDAY

THE chief of Hampshire Police reveals that two-thirds of her officers are overweight.

We're not sure which two-thirds but we're guessing the thighs, arse, belly and tits. It's no laughing matter, of course. Overweight officers are less able to chase and detain criminals.

On the other hand, you can probably stand one of the fat fkers in front of an "offensive" statue and no-one will be able to see it.**

THE RICH LIST

love island

Stars who've made a mint from ITV2 show

TO most normal people, cavorting half-naked on TV would be something to avoid at any price.

By SIMON DEAN
simon@sundaysport.co.uk

But still thousands apply to star on ITV2's insanely-successful reality show *Love Island*.

And it looks like it might be worth selling your soul and dignity.

While the show winners take home half of the £50k prize, the real money is made through magazine deals, clothing lines and sponsored social media posts.

Stars from Amber Gill to Molly-Mae have bagged a whopping £2million or more since starring on the show – but Series Two runners-up Olivia Buckland and Alex Bowen have done even better. leading the pack of reality show earners with a handy £4.5m in the bank.

Here we take a look at the stars who landed the biggest paydays since leaving the *Love Island* villa...

£2million
MEGAN BARTON-HANSON

THE bombshell of 2018's season has wasted no time racking up that cash, becoming an ambassador for online clothes retailer PrettyLittleThing and tanning giant Isle of Paradise.

She appeared on *Celebs Go Dating* and has kept fans entertained during lockdown with her *Megan Loves* edit for Ann Summers in a deal that's rumoured to be worth six figures.

£4.5million
OLIVIA BUCKLAND & ALEX BOWEN

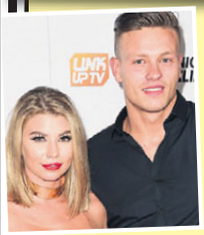

SINCE getting it on in 2016's *Love Island*, Alex and Olivia have become a real power couple worth a huge £4.5million.

They bagged a £25,000 magazine deal for their wedding and starred in their own TLC show, *Olivia & Alex: Happily Ever After*.

Now the pair share a lavish Essex home.

£2million
MOLLY-MAY HAGUE & TOMMY FURY

MOLLY got off to a flying start with her PrettyLittleThing clothing range, which netted her £500,000.

And with her 4.2million followers she can make £10K per Insta post.

Mayo-lover Tommy starred in a Hellmann's ad, has a deal with BoohooMAN plus he combines boxing with telly appearances.

£2million
AMBER GILL

AMBER shared last year's *Love Island* prize with Greg O'Shea, but they split weeks later and she went on to become the show's fastest-earning star.

The savvy ex-beauty therapist earned a whopping £1million from her Amber Gill x Misspap collection and uses her influencer power to command a pretty cool £10k per Instagram post.

£1.7million
DANI DYER

BAGGING the £50K prize with Jack Fincham in 2018 was just the start.

Since then, she's collaborated with In The Style, Mark Hill Hair, Lucozade and Cadbury.

Her Insta account is lucrative, earning her an estimated 15K a post and she also starred in *Nativity! The Musical* with her dad Danny.

Contact worries as couple have sex in cemetery

A COUPLE were reported to the police after having lockdown sex in a CEMETERY.

A passerby spotted the pair having if off near a fenced-off part of the graveyard – as Government messages warned against meetings and close-contact.

Police were called amid concerns over public indecency – and fears the horny pair may not have been from the same household.

The witness took to Facebook to warn parents visiting the Brandwood Cemetery, in Kings Heath, Birmingham with young kids.

He said: "Out for a walk a couple hours ago and went through Brandwood Cemetery. Two people having intercourse in the fenced-off pond section.

"I reported it to the police mainly due to public indecency as I don't know if they were living in the same household.

"Awful for anybody visiting to tend to a family grave."

Police did not attend as the couple had left.

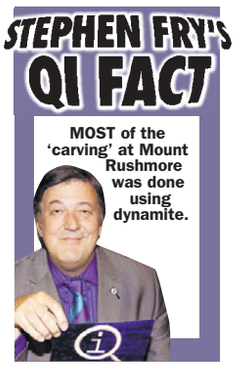

Self-drive commuters w**k on way to work

WHAT would people do to fill time while being ferried around in a self-driving car?

Have sex and a wank, appears to be the answer.

According to a survey conducted by We-Vibe, it seems "doing work" is well down the list.

Instead, if given a self-driving car, 20% would spend their travel time having sex and 11% would masturbate, while only 8% would dedicate the extra time to work.

Autonomous vehicles are also likely to be incredibly connected vehicles, meaning you could potentially leave home later and start your work day from the time you start your commute.

This idea of taking sex out on the road comes as no surprise, when 34% of the women polled revealed their top sexual fantasy is outdoor nookie.

JEZZA LIVES IN A BOTTLE BANK AND GAZZA FEEDS HIM BREAD

CARING: Gazza won't let Corbyn lookalike go hungry

LOCKDOWN has proved unexpectedly bountiful for homeless Keith Braddick.

By JUSTIN DUNN
news@sundaysport.co.uk

The 68-year-old itinerant, who bears an uncanny likeness to deposed former Labour leader Jeremy Corbyn, has been taking advantage of what readers of The Guardian call "the new normal".

Since March, the only form of self-isolation Keith has attained has been within a smelly bottle bank in Bournemouth.

Luckily for Keith, it is also where bored local residents drinking themselves to death during the coronavirus pandemic have been queuing up, with appropriate social distancing, to dump their sorry empties.

"But it's been great," said Keith. "People are so drunk, they're leaving loads in the bottles, so I'm cleaning up.

"Only this morning I was able to tuck into a liquid breakfast of mixed red and white vino dregs, a glug of Kalhua, a half-can of Gold Label barley wine and a throatful of cheap cider."

But man cannot live on booze alone – and Keith has an unexpected benefactor keeping him topped up with lumpy stuff.

For none other than former *Sunday Sport* columnist and England star Paul Gascoigne, who also lives in Bournemouth, has been taking care of him.

Former geography teacher Keith told *Sunday Sport*: "I've had Gazza down here feeding me bread through the wine bottle holes. He says he doesn't want to see me go without.

"Thing is, no matter how many times I tell him my name is Keith, he keeps insisting on calling me Wor Jezza. He actually thinks I'm Corbyn.

"I know we both look like we've been pulled through a hedge backwards,and neither of us has really achieved anything in life, and if it was anyone but Gazza I'd put him straight.

"As it is, he's my favourite footballer of all time, so I'll not have a bad word said about him."

Gazza, 53, has suffered from addiction and mental problems since retiring from the beautiful game, while Corbyn, 71, stepped down as Labour leader after his general election drubbing.

GET THE SPORT ONLINE FREE FOR A MONTH! GO TO www.sundaysportonline.co.uk

Cleese fires back at Beeb over Germans

COMEDY legend John Cleese has hit out at the removal of an episode of classic 1970s sitcom *Fawlty Towers* from streaming service UKTV.

The famous "don't mention the war" episode was taken down as it contains "racial slurs".

UKTV, which is owned by BBC Studios, said it had temporarily made *The Germans* unavailable while it carries out a review.

The former *Monty Python* star, 80, said: "If you put nonsense words into the mouth of someone you want to make fun of, you're not broadcasting their views – you're making fun of them.

"The major was an old fossil left over from decades before – we weren't supporting his views, we were making fun of them.

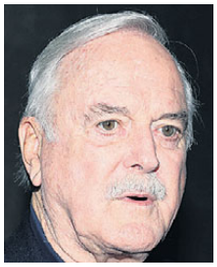

"If people are too stupid to see that, what can one say?

"A lot of the people in charge now at the BBC just want to hang on to their jobs. If a few people get excited they pacify them, rather than standing their ground, as they would have done 30 or 40 years ago."

Twilight Anna's 'hostage' horror

ANNA Kendrick says filming the first *Twilight* movie was like being taken hostage – because her TRAINERS got wet!

The actress – who played high school girl Jessica Stanley in the five-part vampire franchise – likened the shoot to surviving a "hostage situation."

Anna, 34, said: "I just remember being so cold and miserable, and I remember my Converse being completely soaked through, and feeling like, 'You know, this is a really great group of people, and I'm sure that we would be friends in a different time, but I want to murder everyone'.

"Although it was also kind of bonding. There was something about it, that was like, you go through some trauma event.

"Like, you imagine people who survive a hostage situation, and you're kind of bonded for life."

The first *Twilight* movie starred Kristen Stewart as high school student Bella Swan and Robert Pattinson as her immortal lover Edward Cullen.

The 2008 film grossed £320m at the box office.

Vanessa's sex takes just three and a half minutes

VANESSA Feltz has revealed that sex takes just "three and a half minutes".

The TV personality spilled the intimate details of her love life with fiancé Ben Ofoedu after Boris Johnson announced one-person households were allowed to form "support bubbles".

During a viewer phone-in someone asked her if it was "selfish" of them to see their lover under the guidelines instead of seeing their grandkids.

Vanessa, 58, said: "I love sex, I love Ben, I adore it, it's fabulous, I've always been a big fan. But the grandchildren or sex? I'd go for the grandchildren.

"Lots of people would say, moving in with your lover sounds absolutely heavenly.

"In real life, once you've had the sex, it normally takes a maximum of what, how long? Three-and-a-half minutes… Then there's an awful lot of time with your lover that you could be spending making pasta collages with your grandkids."

Joey Fisher
Age 28, 32H, from Cardiff

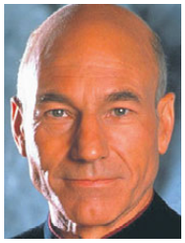

'Trek creator hated me for Picard part'

PATRICK Stewart has recalled how he almost missed out on the part of Jean-Luc Picard after *Star Trek* creator Gene Roddenberry took a dislike to him.

The veteran actor (*above*), 79, played the character on TV and in films from 1987 to 2002, returning to the franchise this year for the Amazon Prime Video series *Picard*.

He said writer and producer Roddenberry had made it "perfectly clear" he was not wanted for the part after a brief interview.

He said: "My meeting lasted about six minutes and it was perfectly clear I was not wanted.

"Gene said, 'What the hell? I don't want a bald, middle-aged Englishman.'

"He used to come on set once a week – maybe twice, depending on who the cast were – and I'd catch him looking at me with an expression on his face which said, "What the f**k is this guy doing in my show?"

"It was clear he couldn't understand why I was there."

FOLLOW US ON twitter @thesunday sport

Glory holes bid to beat COVID

HEALTH officials have recommended people have sex with each other through GLORY HOLES in the fight to stop the spread of coronavirus.

A safe sex guide for those living in New York – America's Covid-19 epicentre – encourages lovers to take all possible precautions during sexual encounters.

Among the guidelines was a suggestion to "make it a little kinky. Be creative with sexual positions and physical barriers, like walls that allow sexual contact while preventing close face to face contact."

The guide goes on to recommend couples "masturbate together" and use "physical distance" while doing so.

Glory holes are holes drilled in walls through which a man pops his penis to be satisfied by a partner on the other side.

SNOWFLAKES BID TO WIPE SPUNKBUBBLE FROM MAP

Lane's 'links to slavery problematic' say activists

KILL HIM OFF!... Meadow launched 'drenched in blood' rant

ARSE TALK!... Henderson says name is 'nowt to do with slavery'

By SIMON DEAN simon@sundaysport.co.uk

FIRST they came for the statues... now they're after our Spunkbubbles!

Rights campaigners say Spunkbubble Lane on the outskirts of Huddersfield in West Yorkshire is named after 18th century businessman Sebastian Spunkbubble, who has "problematic" links to the slave trade.

Politically-correct serial irritant Meadow Sugarsweet tromboned: "My research has found that Sebastian Spunkbubble's wife's cousin once lent a gold sovereign to a man who sold a hat to a labourer who worked in a boatyard that built a ship which might have been used to transport slaves.

"This man Sebastian Spunkbubble is literally drenched in blood and this street's name needs to be erased from history.

"It should be renamed Liberty of the BAME LGBTQQI Community Lane – and the name Spunkbubble never mentioned again."

But outraged local resident Henderson Mathers pooh-poohs Sugarsweet's research.

Mob

Henderson, who has previously fought off an attempt by developers to rename the street, spat: "This lass is talking out of the back of her arse.

"Spunkbubble is a corruption of the Anglo-Saxon for 'bubbling stream' – it's nowt to do with slavery."

The historical Sebastian Spunkbubble is famous for giving away all his money to the poor and for being killed by the mob when he gave an impassioned anti-slavery speech in Lambeth.

A source at the Mayor of London's office said: "In view of Meadow's research into Spunkbubble's clear links to the slave trade, we will push to have any mention of his name declared a hate crime."

The latest row comes after hotheads chucked a statue of 17th century slave trader Edward Colston into Bristol Docks.

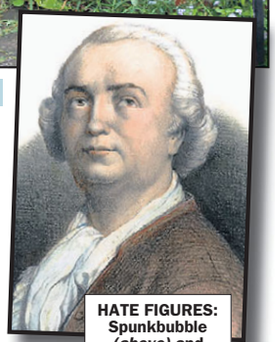

HATE FIGURES: Spunkbubble *(above)* and *(below)* Colston statue gets dumped in dock

READER PIC

Do I need boob job? Help me decide...

CUTE Carolyn Marshall fancies getting a boob job and wants *Sunday Sport* readers to help her decide.

The 25-year-old, from Winchester, Hants, said: "I'd like them a bit bigger and a bit perkier.

"Shall I get a boob job, or do you like them as they are?"

Over to you, readers...

Would you like to see your sexy pic in *Sunday Sport*? Email readerpics@sundaysport.co.uk – we'll reply straight back.

HUNGRY?
FEAST ON MY FAT P**SY
TILL I CUM ON YOUR FACE
09839 190 490

NAUGHTY BLACK BITCH
XXXTREME FILTH!
"CALL ME NOW!"
09826 135 273

Ladyboy LOVIN
PLAY WITH MY BALLS WHILE I BEND YOU OVER & F**K YOU!
09099 962 119

UPPER CLASS PHONE FILTH!
W**K ALONG WITH HORNY GLAMOROUS NYMPHOS!
09826 135 280

VIP SMS CLUB! SWAP CHEAP FILTHY MESSAGES, PICS & VIDS!
100's Of Discreet Ladies! Txt: VIPSMS to 62600!

SUNDAY Sport

THE VOICE OF YOUR BRITAIN

BBC seems to take the wrong side

WHAT did YOU do in the Culture Wars, grandad?

That is a question that many of us will surely be asked, some years down the line.

Our society, already ravaged by a killer plague from the Orient and unsteadied by the online subversion sponsored by sinister Muscovy, has erupted in recent days.

Statues of our distinguished forebears have been ripped from their plinths by howling mobs.

One of our finest children's authors has been attacked for not genuflecting to the new gods of "diversity".

Even the founder of the Boy Scouts is traduced as a Nazi and a thought criminal.

And whose side has the BBC taken in this increasingly-bitter conflict?

The wrong side, we fear.

For weeks, green-fingered Clive Bassett has been trying to share his hints for fertilising tomatoes with human waste with viewers of Gardeners' World.

But producers have SNUBBED him.

Why?

Clive suspects it is because he is white, male and heterosexual – in short, anathema to "social justice warriors".

We are sure the BBC is trying to be neutral in this bewildering conflict but it seems the ingrained left-liberal ethos of our national broadcaster informs their every decision.

We fear that once the dust has settled, the BBC may find itself on the wrong side of history.

Have we begun to see the end?

THE lockdown effectively ends tomorrow as the shops reopen.

Soon the pubs and the barbers will be opening their doors, too.

Is it too early to hope that maybe, just maybe, the corner has been turned in our battle with this horrible plague?

SALISBURY POISONINGS BABES BARED

Stars of new BBC drama without their bras

Cast of *The Salisbury Poisonings*

By JAYNE FERGUSON
news@sundaysport.co.uk

MARCH 4, 2018... a date that will live in infamy.

Shadowy forces of Vladimir Putin's murderous Russian empire launched a chemical weapons attack on the UK.

But when emergency services descended on Salisbury's city centre to find Sergei and Yulia Skripal unconscious on a park bench, they had no idea they had stumbled on an act of WAR.

Tracy Daszkiewicz, Director of Public Health for Wiltshire Council, went into an emergency meeting that revealed that it was an attempted assassination with an unidentified poison.

The Skripals survived – but local woman Dawn Sturgess was killed by the toxin.

Now the incredible story has been turned into a BBC1 drama – *The Salisbury Poisonings*, starting at 9pm tonight – starring Anne-Marie Duff as Tracy Daszkiewicz and MyAnna Buring as Dawn Sturgess.

Happily, to lighten the tone of a very troubling story, we have Anne-Marie and MyAnna topless.

And we have others stars from the drama topless too...

Boxing babe is cleared by spunk ruling

BOXER Virginia "Ginny" Fuchs has been cleared of any wrongdoing by the U.S. Anti-Doping Agency after she successfully argued that banned substances found their way into her system through her boyfriend's SPUNK!

Ginny (*above*), 32, proclaimed her innocence after testing positive for two banned substances in an out-of-competition test back in February.

She later found out her boyfriend had ingested the substances, which were contained in products he bought, before the pair engaged in unprotected sex.

The Agency said the trace amounts found in Ginny's system were consistent with sexual transmission, and after an investigation was confident the American did not cheat.

The decision means she is still eligible to qualify for next year's Olympics in Tokyo, which were postponed due to the pandemic.

Sunday Stand-up

SHE'S great, my Nan. She used to say things like, "Here's five pounds – don't tell your mother". I'd say, "why not?" She'd say, "it's hers".
– Lee Mack

ISIS killers get masks warning

EXECUTIONERS working for ISIS have been told to wear facemasks while beheading hostages – because of HEALTH AND SAFETY!

The scimitar-wielding thugs – who have been driven into small pockets of Syria from their former strongholds – are still at their murderous antics.

But now ISIS bosses have issued guidance in the form of an email fatwa warning of "particulate aerosol contamination" during beheadings.

The email reads: "In these challenging and unprecedented times it is important to ensure that you and your colleagues work safely at all times.

"While two-metre distancing may be impractical during some operations (beheadings, etc) we urge all colleagues to wear facemasks and to wash their hands regularly."

In March ISIS banned operatives from Europe over coronavirus fears.

FACE OF SHAMED PRINCE FOUND IN GRAN'S *MINCE*

MINCE MEET: Doreen was far from happy to find Andrew in her dinner

HUGE FAN: Troubled prince enjoys portions of Cottage Pie

SUNDAY SPORT EXCLUSIVE
By BARNEY SAMUELS

PRINCE Andrew.

He may have stepped down from Royal duties after the debacle of his *Newsnight* interview but there's no getting away from him these days.

And the randy Duke of York has now appeared in gran Doreen's Foster's COTTAGE PIE!

Doreen, 56, of Salford Greater Manchester, was enjoying her home-made treat when the face of the Queen's wayward second son loomed out of the mince and gravy!

The gran-of-seven said: "I'd always had a soft spot for Prince Andrew, what with him having been in the Falklands and everything.

"But all this business about him being a pal of that nonce in America, it put me off him.

"And I certainly don't like him looking out of my cottage pie, no bleeding well thank you!"

Pervert

The real-life Prince who is, coincidentally a HUGE fan of cottage pie, has been embroiled in a war of words with U.S. prosecutors who are investigating the antics of dead nonce financier Jeffrey Epstein.

Andrew was a big pal of the pervert and Yank authorities want to find out what the Prince knew.

U.S. attorney Geoffrey Berman said last week that Andrew "has repeatedly declined our request" to schedule an interview.

The Duke's lawyers had previously rejected claims he had not co-operated, saying he offered to help three times.

Prince Andrew stepped away from royal duties last year after an interview he gave to the BBC's *Panorama* about his relationship with Epstein.

Epstein took his own life in a U.S. jail cell in August, aged 66, while awaiting trial on sex trafficking and conspiracy charges.

18+. Helpdesk 0207 966 9686. 0872 = 13p per min + your network's access charge. Live calls recorded. SP:4D.

18+. Helpdesk 0207 966 9686. 0871 = 13p per min + your network's access charge. Live calls recorded. SP:4D.

18+. Helpdesk 0207 966 9686. 0872=10p per min + your network's access charge. Live calls recorded. SP:4D.

GET THE SPORT ONLINE FREE FOR A MONTH! GO TO www.sundaysportonline.co.uk

Government ad tells youth 'don't rely on pornography'

THE government in New Zealand has been praised for a cheeky new commercial which urges young people not to rely on just PORN for sex education.

Released as part of the country's 'Keep It Real Online' education tool, the promo features two naked porn stars.

It begins with the pair ringing a woman's doorbell and introducing themselves to the mum in her bathrobe and carrying a cup of tea.

"We're here because your son just looked us up online... you know, to watch us," they tell a surprised Sandra.

And the pair tell her that her son "may not know how relationships really work".

Sandra beckons her son to come to the door, and he soon appears, absolutely stunned at their porn star visitors.

"It sounds like it's time to have a talk about the difference between what you see online and real-life relationships. No judgement," Sandra says to her lad.

The candid chat has been praised as a "brilliant initiative" online, gaining many thousands of views and comments on Facebook.

New Zealand last week announced they have managed to keep a lid on coronavirus.

TODAY'S BIRTHDAYS

Donald Trump, 74 (US President)
Jesy Nelson, 29 (Singer)
Boy George, 59 (Singer)
Alan Carr, 44 (Comedian)
Jacques Torres, 61 (Chef)
Lucy Hale, 31 (Actress)
Kevin McHale, 32 (Actor)

AND Sunday Sport READER...

David Garrison, 26, from Plymouth

EMILY'S SINGING ABBA'S PRAISES!

EMILY O'Hara is a real Dancing Queen and is perhaps the biggest ABBA fan in her home town of Warrington, Cheshire.

She even sings in a tribute act to the Swedish legends.

Emily, 28, who boasts 30F boobs, has a stunning voice and performs as Agnetha in ABBA's Angels. She once even appeared on BBC's *One Show* as part of her act.

Emily said: "Even after all these years, few bands have ever matched the energy and joy of an ABBA anthem.

"Every one of their hits is a floor-filler – even the slightly sad ones like *The Winner Takes It All*.

Emily was chuffed earlier this year when Bjorn confirmed the band were back in the studio after 20 years – though it remains to be seen how the pandemic will affect any new releases.

The Personal Assistant was formerly a wedding planner! Wonder if ABBA songs made it onto the playlists at her bashes?

By WENDY THOMAS
news@sundaysport.co.uk

I'll wipe my hairy bottom with your Harry Potter books, Rowling

I'M LIVID: Jemima has vowed to wipe his arse with the books

TRANS ACTIVIST IS FURIOUS OVER AUTHOR'S COMMENTS

By BARNEY SAMUELS
news@sundaysport.co.uk

IT may be that Harry Potter author J.K. Rowling suspected her words would cause a bit of a rumpus...

Even so, the hugely imaginative writer must have been surprised by the reaction to her suggestion that men do not have periods.

In a saner age, her words would have been wholly uncontroversial, merely a statement of bald fact.

But in the strange, looking-glass world of 21st century identity grandstanding, Rowling's assertion whipped up a storm. Even Daniel Radcliffe, the actor who played her creation in the films, waded in.

WADED IN: Daniel Radcliffe as Harry

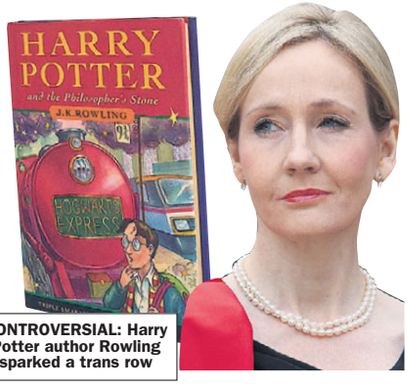

CONTROVERSIAL: Harry Potter author Rowling sparked a trans row

One of those stamping their feet in fury is 56-year-old Jemima Grimsditch.

Jemima, who was formerly known as married lorry driver Jim, now identifies herself as a woman – despite still being in possession of a beard and a fully-functioning set of wedding tackle in his pretty panties.

Oppression

She piped: "How dare J.K. Rowling suggest that women menstruate and ovulate?

"I am as much a woman as she is and the only reason I do not ovulate is because of years of rabid fascistic oppression by the cis-majority and the ongoing trans-genocide by trans-exclusionary radical feminists!"

Jemima, of Bristol, added: "I was a huge fan of the Harry Potter books and have some very fine first editions worth many thousands of pounds.

"I shall wipe my arse with the torn out pages of these books in a protest against Rowling's fascism. And yes, my arse is hairy – as I am a woman!"

GET THE SPORT ONLINE FREE FOR A MONTH! GO TO www.sundaysportonline.co.uk

Armed posse drive camping trip family out of their town

A FAMILY of four on a camping trip were followed by an armed posse of local residents and accused of being ANTIFA protesters.

The mixed-race family – consisting of a hubby and wife, a 16-year-old daughter, and the man's mum – were travelling in a school bus on their trip in Clallam County in Washington state when they stopped at a local camping store to pick up supplies.

In the car park, they were confronted by "seven or eight car loads of people" who accused them of being protesters and tried to stop them leaving.

The family denied being affiliated with left-wing agitators ANTIFA, then drove around the people and off to a camping site.

Four cars followed them, including two that had passengers armed with rifles.

The family got to the nearby campsite and pitched a tent but heard gunshots and decided to leave but found the road now blocked, and had to call for a police escort.

Authorities are now conducting a criminal investigation to find out who was menacing the family.

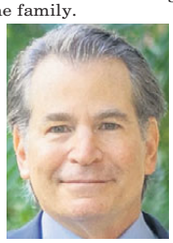

Agent sacked over riot move

AN estate agent has been fired for trying to lure home buyers away from New York using a photo of an NYPD van in flames during the recent George Floyd protests.

"Looking for Change?" South Florida agent Joseph Swedroe (*above*) asked punters in his emails – contrasting the engulfed cop car with pics of boats and beaches in the Sunshine State.

He asked potential buyers if they wanted to live in "chaos or comfort," alluding to violent clashes and looting that rocked New York recently.

Swedroe – a licensed estate agent since 2010 – insisted there was "nothing offensive" in his messages, adding: "It was just a marketing piece to get attention."

However, he was "swiftly disassociated" from bosses at estate agent Corcoran Group.

STIFF AS A HALF-BOARD

JUNKIE Jason Rivera, 29, who is charged with indecency, told cops: "I got a boner that won't go away," when they saw him wanking outside a hotel in New Jersey.

COMMENT: Piers (*left*) with *GMTV* pal Susanna Reid

Piers Morgan
@piersmorgan
This seems a little extreme.
MY PUPPY LOVES WATCHING PIERS MORGAN...SO I'M HAVING HIM PUT DOWN
SUNDAY SPORT EXCLUSIVE

SUNDAY Sport

BRITAIN'S SOCIAL MEDIA SENSATION!

BIG FAN: *Sport* model Cara Brett (*right*) can't get enough of our social media feeds

SOCIAL media, eh?

By SUZIE SHELDON
news@sundaysport.co.uk

Like coronavirus or the damnable phrase "train station", it seems to be – like it or loathe it – here to stay.

But social media is not all teenagers encouraging each other to self-harm, self-righteous lefties signalling their virtue or middle-aged pervy men pretending to be little girls.

It can be FUN, too.

From a standing start, your *Sunday Sport* is now a MASSIVE presence on social media and our stories spread round the world thanks to this modern miracle.

Last week motormouth Piers Morgan – the Marmite of breakfast TV – shared one of our tales on both his Twitter and Instagram feeds.

The 55-year-old presenter's eye was caught by the tale of Queenie Parsons, who decided to have her dog Scamp PUT DOWN because he was a huge fan of Piers.

Piers's 7.5 MILLION followers lapped up the shocking tale which the star described as "a little extreme".

Getting your fix of *Sunday Sport* via social media has never been easier.

We're on Twitter and Facebook.

And now we've joined millions of "influencers" on Instagram!

Social media may have turned us into a nation of judgemental bullies prone to mass hysterical outbursts, with dead eyes glued to smartphones.

But at least *Sunday Sport* is in the fight and making social media FUN again!

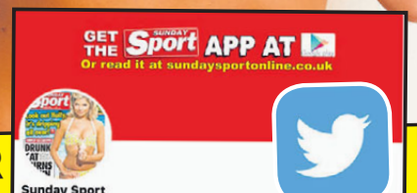

FIND US ON TWITTER @thesundaysport

FIND US ON FACEBOOK @thesundaysport

...AND INTRODUCING OUR GREAT NEW PAGE ON INSTAGRAM sunday_sport

VIRUS LATEST
Sunday Sport
sundaysportonline.co.uk
PARANOID BRIT'S LAST WORDS: IF I HIDE IN BATH OF BEANS I WON'T CATCH IT!
Read the full shocking story only in SUNDAY SPORT – online and in shops NOW!

AND DON'T FORGET, IF YOU CAN'T GET TO YOUR LOCAL NEWSAGENT, YOU CAN GET Sunday Sport ONLINE AT: www.sundaysportonline.co.uk

LIZ HURLEY RINGPIECE SHOCKER

Girl, 21, shot dead in row over dog dirt

A WOMAN was fatally shot and her boyfriend wounded by a gunman who took issue with how the dog-loving couple told their pooch to PLOP.

Victims Isabella Thallas, 21 (*above*), and Darian Simon were walking their pet when 36-year-old Michael Close rowed with them from inside his flat.

A police report states: "The suspect got into a verbal altercation with the victims, related to the couple telling the dog to poop."

Close asked the couple if they were "going to train their pooch or just yell at it", the police record says.

Simon told police he tried to ignore Close before shots rang out – striking him twice and killing Isabella.

Police caught Close later as he was driving in Denver, Colorado. A rifle and a handgun were found inside his car.

A GoFundMe page set up to help cover Isabella's funeral costs has raised more than £30,000.

STEPHEN FRY'S QI FACT

IN 2015, the Queen received a gift of £5,000 worth of horse semen.

Bestial pair case is first

A COUPLE have become the first to be prosecuted under new "don't shag animals" laws.

Nolene Renee Horn, 44, and Christopher S. Jones, 50, of Mason County, each face two counts of sexual crimes against an animal.

And each count is punishable by up to five years in prison.

The pair are the first people to be prosecuted since the US state of Kentucky outlawed animal sex in 2019.

Kentucky Attorney General Daniel Cameron said: "This type of heinous and obscene crime cannot go unpunished.

"I am grateful for the Maysville police department's diligent investigation of this case, and our Office of Special Prosecutions is pleased to assist Mason County by prosecuting the case on behalf of the commonwealth."

Amanda nips out...AGAIN!

ONE day she's going to have someone's eye out with them...

Amanda Holden was up to her stiff nips tricks once again as she left the Heart FM studios in central London after presenting her breakfast show.

The TV and radio presenter, 49, caught the eye as she went braless in a clingy pink maxi dress from Zara, but fell victim to the elements in the skin-tight number.

The cool weather left her teat-ends like chapel hat-pegs.

One onlooker said: "I could suckle on them all day and OINK, OINK, OINK like a little piggy piglet....UMMMMM!"

DIRTY BATHTUBS: Liz's b'day post had rude fans in lather

R rob young · 7h

I only came here for a glimpse of her rusty sheriffs badge

ACTRESS Liz Hurley has posed NAKED in a bubble bath to mark her 55th birthday.

But one scoundrel used it as an excuse to discuss the star's tightly-puckered BUMHOLE!

In the picture (*above*), Liz is relaxing in the tub and has both arms up in the air in celebration, with carefully-placed bubbles to protect her modesty.

The Hollywood legend captioned the Instagram post: "Happy Birthday to me. This is the fifth birthday we've celebrated during lockdown among my little group – including my mother's 80th and my son's 18th."

While Liz's online followers were quick to wish her a happy birthday in the comments, one user on the website of a tawdry London-based newspaper RUINED everything by bringing Liz's doubtless pristine back bottom into the discussion.

By SIMON DEAN
simon@sundaysport.co.uk

Rob Young slavered: "I only came here for a look at her rusty sheriff's badge."

Starfish

'Rusty sheriff's badge' is a crude euphemism for anus – along with 'balloon knot', 'hoop', 'browneye', 'gary glitter', 'chocolate starfish', 'leather cheerio', 'dirty onion ring', 'taint', 'back door' and 'shitpipe'.

A pal of the birthday girl said: "This is supposed to be Liz's special day.

"She hardly wants all of Britain to be fixated on her rear crinkle."

Frisbee chase man pulled from river

A MAN is clinging to life after nearly chasing a frisbee – into a RIVER!

The 20-year-old had jumped into the Hudson River near a pier at West 10th Street in Lower Manhattan, New York.

He entered the river to chase down a frisbee he had been tossing around with pals after it had fallen into the water.

Three others at the scene jumped in to try and rescue the man, but they were unsuccessful.

The NYPD's Harbour Unit responded, quickly lifting the three others to safety, police said.

But it took cops more than an hour to find the man, who was eventually pulled out of the water and rushed to Lenox Hill Hospital where he is in a critical condition.

An NYPD source said: "It's not like we're busy at the moment, is it?!"

ALL CALLS 46p per minute
LIVE 121
LIVE HARDCORE SHAG XXX
0908 520 6992
LIVE OLDER 60+ Ladies
Bored FRUSTRATED and WAITING for YOUR CALL
1-2-1 SEX
HARDCORE MATURE XXX FUN!!
0908 520 7788
18+ SEX TEXT
GIRLS waiting RIGHT NOW!
Txt Shag to 69695 £1.20 PER MSG/PIC
PLUS SHHH! LISTEN IN!!
GET READY · ACTUAL NOISES!
0909 860 4065
MOBILES CALL NOW 69179 60p

GET THE SPORT ONLINE FREE FOR A MONTH! GO TO www.sundaysportonline.co.uk

Cops hunt perv after nude tug in ladies

A NAKED man was wanking himself off when he tried to crawl into a woman's cubicle in a public toilet.

The woman, 49, was dining at a restaurant on Main Beach, on Australia's Gold Coast, when she used the communal loo.

She was in the centre stall when she heard shuffling noises and someone come in on her righthand side.

The 49-year-old said: "The shuffling kept going and I leaned forward and all I could see was a pair of naked, hairy, man's legs facing my way."

The victim texted her husband for help after the man began to move towards her, adding: "As I did that the man kept coming under and into my stall. He was masturbating, and he just kept coming more and more in."

She banged on the wall and shouted at the man to get out as another woman entered the other cubicle.

The two women then waited for the man to slowly crawl out of the cubicle and leave the toilet block before her husband arrived.

Police are now investigating.

Gay porn star runs for office

A PORN star is switching careers and running for a local office.

Juan Melecio (*above*), who is openly gay, filed paperwork for a shot at a local council seat in Wilton Manors, Florida, in the upcoming November election.

"I'm from Puerto Rico and I'm a very passionate person," Melecio said.

"When something is right, I just go for it."

Melecio, whose stage name is Antonio Biaggi, has appeared in a number of porn shoots, including *Trouser Trout* and *Work Loads 2*.

The 41-year-old had also owned a spa and barbershop before selling the businesses in 2019.

Wilton Manors, which is in South Florida, is known as the "Second Gayest City" in America, according to the city's website, as a result of its high LGBT population.

BLAZING TIDDLES

RIGHT-ON Archie Snaith, five, burned down the shed at home in Reading, Berks, which housed his dad's racist golly collection. The family cat, which was asleep in there at the time, died.

LESBIAN PORN GRAND HOUSE

(Let's be honest, it's not the first time there's been tw*ts on the show...)

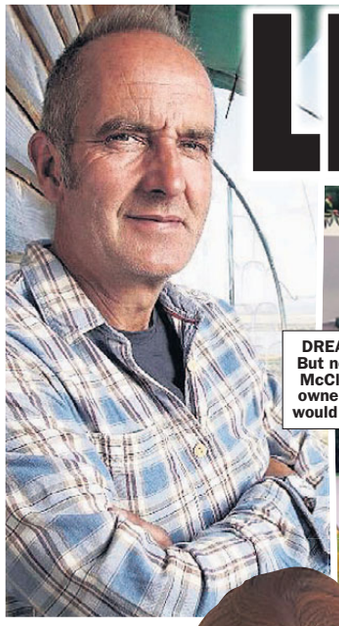

DREAM HOUSE: But neither Kevin McCloud nor the owner knew porn would be shot in it

CRYSTAL CLEAR: Porn star Alexis put in a horny shift at the hot house

GREAT VIEWS: The girls line up ready for action

By SIMON DEAN
news@sundaysport.co.uk

ANYONE who has watched Channel Four's *Grand Designs* knows the show contains more than its fair share of CTS.**

But this is ridiculous...

A dream home created by a cleaning boss and shown on Kevin McCloud's "annoying rich twats build big f**k-off houses" show has been used as the set for a drippy-minged LESBIAN porn film.

The five-bed property was built by businessman Clinton Dall, 56, who invited presenter McCloud in to keep tabs on its progress.

The £3.5million home set in five acres was built to dad-of-four Mr Dall's own specifications with a gym, 50ft pool, five bathrooms, underfloor heating and a sauna.

It has been let to a film company for a Peter Andre music video and the Ryan Reynolds BT ads.

Fingering

But it was also used as the set for the French-made movie *Lesbian Games for These Three Stewardesses*. In it, three air stewardesses – played by grot superstars Mariska, Misha Cross and Alexis Crystal – cavort on the large table where Kevin and Mr Dall discussed the process of building the home.

The bikini-clad porn actresses also sip cocktails by the pool before LICKING and FINGERING each other's glistening slits.

The girls then get the toys out and probe both front and back holes with the throbbing rubber cocks in opulent surroundings.

Mr Dall knocked down a farmhouse-style home that once stood on the site to bring his dream build to life in 2015.

During filming, the self-made millionaire told presenter Kevin: "I am a neat and tidy person. Everything has to be just right."

The property, in Colgate, West Sussex, is named Pavello. It sold for £3,450,000 last year.

It is understood the porn film was shot before the sale and of course neither owner had any involvement.

A friend of Mr Dall said: "The house was never intentionally let for a porn shoot although it was often let to film companies for commercials and suchlike."

FLICK IN DESIGNS

HOUSE MATES: Babes get stuck into each other in the swanky surroundings

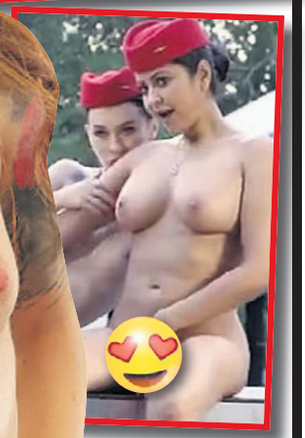

LAP OF LUXURY: Misha Cross did plenty of lapping in the porn video

Sunflower seeds kill woman in silo plunge

A WOMAN drowned in a giant vat of SUNFLOWER SEEDS when she lost her footing and was sucked inside the grain bin.

The unidentified 56-year-old met her fate in the ghastly accident while she had been helping two trucks unload seeds.

She was wearing a harness, but it was not attached at the time she plunged inside the massive silo.

Other workers cut holes in the side of the structure in a desperate attempt to free her. Firefighters and other emergency services drilled more holes to try and reach her.

She was eventually removed and received CPR, but was soon pronounced dead at the scene at the Glinz Farm in Pingree, North Dakota.

A police source said: "It's a horrific way to go, she literally drowned in sunflower seeds. She had ingested a huge amount of them by the time we got her out.

"But, to look on the bright side, if her family leave her body in the garden, the birds will have a smashing time pecking at her."

HOSE ROUND IS IT?

GARDENER Leo Karasek, 55, admitted he was "very drunk" when cops caught him watering his lawn in Ross Township, Pennsylvania, NAKED – apart from his wellies.

BEST CHEAP PHONESEX IN BRITAIN! 46p
HORNY OLD BUCKET C**T!
WAITING FOR YOUR CALL!
09823 460 549
OBEY ME OR SUFFER!
BE THE BOSS!
TEXT: PAINX TO 89126
0984 5751 519
PAIN, PLEASURE & PERVERSION!
FILTHY LIVE PHONE SEX
BUSTED BABYSITTERS 09823 460 550
ANAL SLUTS 09845 751 520
BUSTY BABES 09823 460 551
DISCIPLINED SUBS 09845 751 521
CONFESSIONS OF A COCK MOLIC
09839 192 900
GET IT OUT NOW!
0203 898 0029
Use Your Card
Buy Credits Now!
LETS TALK ABOUT MY HAIRY PUSSY
The BUSH IS BACK
0982 3460 552
Indulge in the ultimate fantasy! 09845 751 522
CUTE NYMPHO CRAVES MULTIPLE ORGASMS!
09823 460 553
CHEAP 99p SMS! HORNY HOOK UPS! 100's Of Discreet Ladies!
Txt: CLUB to 07937 947 202 or go to: www.vipsms.co.uk

GET THE SPORT ONLINE FREE FOR A MONTH! GO TO www.sundaysportonline.co.uk

£3.5K-a-pop sex 'n' drugs party all set to go ahead

A SCANDALOUS four-day Sex Island party returns next weekend – despite the coronavirus.

The debauched £3,500 holiday promises guests "unlimited sex" with escorts as well as all the booze and marijuana they want.

This year will be the second year it has taken place in Nevada, after the event was moved from the Caribbean.

Organisers the Good Girl Company insist it's completely legal, though the U.S. still has lockdown rules.

Taking place between June 19 and June 21, those attending must fly to Las Vegas, where they will be taken by helicopter to a private resort in the desert.

A statement on the firm's website claims: "Enjoy the company of 100 beautiful girls, in an alcohol and marijuana friendly environment.

"The girls' mission is to please you and make you feel like a king. If you have any specific fantasies, let us or the girls know, and we'll turn them into reality."

Golden hoard finally found

A HIDDEN treasure chest holding gold nuggets and precious gems has been found 10 years after it was hidden by millionaire art dealer Forrest Fenn.

The only clues as to where the hoard was hidden in the Rocky Mountains were a map and a poem.

But after countless quests the search is now over, confirmed by Fenn, who wrote in a statement: "The treasure has been found. It was under a canopy of stars in the lush, forested vegetation of the Rocky Mountains and had not moved from the spot where I hid it more than 10 years ago.

"I don't know the person who found it, but the poem led him to the precise spot."

IT'S THE RETAIL EVENT OF THE YEAR, FOLKS...

THE GRAND

PRIVATE SHOPS UK

www.privatexxx.co.uk

BARGAINS GALORE: Private Shops are stuffed with sexy goods

END-OF-LOCKDOWN

REOPENING

SALE!

UP TO 60% OFF PRODUCTS IN STORE

BARGAINS AND OFFERS GALORE

SHOP DISCREETLY AND SAFELY IN A PRIVATE SHOP NEAR YOU

YOUR SEXY PURCHASES WILL HELP BRITAIN BACK ON ITS FEET

By SIMON DEAN simon@sundaysport.co.uk

FORGET John Lewis, House of Fraser or Marks and Spencer...

This is the grand post-lockdown news we've all been waiting for – Private Shops will reopen for business TOMORROW.

British retailing almost ground to a halt when Boris Johnson announced lockdown on March 23.

But tomorrow, Monday, June 15, shops will reopen and Private Shops – Britain's largest chain of licensed sex shops – will be opening too.

To mark this special event, Private Shops is hosting a MASSIVE sale with up to 60 per cent off items.

In them you can get:
- R18-rated adult SEX videos,
- CLOSE-UP SEX mags,
- KINKY SEX toys, and,
- LOTS more XXX sex goodies.

All precautions have been made to ensure YOUR safety – two-metre markings are on floors, counters have Perspex cough screens, social distancing notices are up, PPE equipment handed out, risk assessments carried out and all employees have been given health and safety instructions.

This is so YOU can shop in SAFELY in Private Shops.

Shops in Scotland and Wales are not opening yet, in line with devolved government rules.

But the others open TOMORROW. Find your branch in the panel below.

When you buy in Private Shops you are not just getting a sexy bargain – you're helping to get the British economy back on its feet again. Why wait?

GREAT BRIT OF WORK: Jenny can't wait for shops to open

Jenny Laird
Age 27, 32DD, from Tamworth, Staffordshire

PRIVATE SHOPS UK

follow us on Twitter @Private_ShopsUK
or visit www.privatexxx.co.uk for more info

UP TO 60% OFF
OFF MANY GREAT PRODUCTS IN STORE NOW!

THE CHEAPEST PRICES ON THE UK HIGH STREET: including PILLS, ADULT TOYS for all genders, HARDCORE SEX DVDs visit a store to see before you buy, ODOURISERS, MAGAZINES & LOTS MORE.

MOST SHOPS OPEN MON-SAT 10AM-6PM (FRI 8PM). SHOPS MARKED ● OPEN UNTIL 8PM MON-SAT
ADDITIONALLY, SHOPS MARKED ■ ARE ALSO OPEN ON SUNDAYS 10AM-4PM

OPENING JUNE 15

ALDERSHOT 266B HIGH ST GU12 4LT — DVDs, MALE PILLS, SEX TOYS, FROM JUST £4.99	BEXLEY 14 BOURNE RD DA5 1LU	BIRMINGHAM ■ 45 PINFOLD ST B2 4AY — THE MIDLANDS OLDEST SEX SHOP WITH XXX DVDs FROM £4.99	BOLTON 201 ST GEORGES RD BL1 2PG				
BRENT ■ 659 NTH CIRCULAR RD NW2 7AY — DVD Exchange call into the store for details	CAMBRIDGE 38 CHESTERTON RD CB4 1EN — DVDs FROM £4.99 PILLS, CREAMS, POTIONS, SEX TOYS, MAGAZINES	CARLISLE● 6 LONDON RD CA1 2EL	CHATHAM● 18 HIGH ST ME4 4EP — DVD Exchange call into the store for details	CHESTER● 52 BROOK ST CH1 3DZ	CHESTERFIELD 528 SHEFFIELD RD S41 8LP	COVENTRY● 78 FAR GOSFORD ST CV1 5DZ	
DERBY 61 OSMASTON RD DE1 2JH — THE ONLY PLACE YOU CAN LEGALLY BUY HARDCORE	DONCASTER 15 COPLEY RD DN1 2PE	GRIMSBY 189 GRIMSBY RD DN35 7HB — THE ONLY PLACE YOU CAN LEGALLY BUY HARDCORE	GT YARMOUTH● 3 HOWARD ST NORTH NR30 1PD — DVD Exchange call into the store for details	HARLOW■ 1 CAWLEY HATCH SHOPS, ELIZABETH WAY, CM19 5AN	HEMEL 193 LONDON RD HP3 9SE — DVDs FROM £4.99 PILLS, CREAMS, POTIONS, SEX TOYS, MAGAZINES		
KETTERING 25 MARKET ST NN16 0AH	LEICESTER● 116 GRANBY ST LE1 1DL — OVER 1,000 DVDs TO CHOOSE FROM, ALL THE LATEST NEW RELEASES	LIVERPOOL ■● 63 MOORFIELDS L2 2BP — THE NORTH WEST'S CHEAPEST SEX SHOP WITH DVDs FROM £4.99	MARGATE 55 NORTHDOWN RD CT9 2RU	NEWCASTLE●■ 20/22 SCOTSWOOD RD NE4 7JB — THE NORTH EAST'S OLDEST SEX SHOP XXX DVDs FROM £4.99	NEW MALDEN 203 KINGSTON RD KT3 3SS	DVD Exchange call into the store for details	
NORTHAMPTON 8 REGENT SQUARE NN1 2NQ — THE ONLY PLACE YOU CAN LEGALLY BUY HARDCORE	NORWICH 39 ST AUGUSTINE ST NR3 3BY	NOTTINGHAM ●■ 81-85 UPPER PARLIAMENT ST, NG1 6LD — MEGA STORE DVDs, SEX TOYS, PILLS, SUPER LOW PRICES	OXFORD●■ 54 COWLEY RD OX4 1HZ	PETERBORO'■ 75 OUNDLE ST PE2 9PW	PLYMOUTH● 31 ATHENAEUM PLACE PL1 2RG	PORTSMOUTH ■● 9 ARUNDEL ST PO1 1NB	SHREWSBURY 40 WYLE COP SY1 1XF
WEST BROM 19 BULL ST B70 6EU	WORCESTER 18 LOWESMOOR WR1 2SG — DVDs FOR ALL TASTES STRAIGHT, LBGT, FISTING, PEEING, ORGIES...	SPECIAL OFFER: BUY 1 PRIVATE SHOPS DVD & GET 2 FREE					

History boffin 'who sliced up lover' on trial

THE trial of a decorated Russian historian accused of murdering and dismembering his young lover has begun.

Oleg Sokolov, 63, a history lecturer who received France's Legion d'Honneur from Jacques Chirac in 2003, was arrested last year on suspicion of murder.

He had been hauled out of the freezing Moika River in St Petersburg "drunk and with a backpack containing a woman's arms", a court heard.

He confessed in November to murdering and dismembering his ex-student lover Anastasia Yeshchenko, 24, and was placed in pre-trial detention.

He appeared in a St Petersburg court last week behind a glass cage, wearing a face mask and blue surgical gloves.

His lawyer said ahead of the hearing that Sokolov was in good physical condition but added that his psychological state was "of course difficult".

Sokolov had earlier broken down, saying he was "devastated" by what happened.

He had lived with the victim for several years and initially tried to blame her for the murder, saying she attacked him with a knife during a heated argument.

Napoleonic Wars expert Sokolov taught at St Petersburg State University, President Vladimir Putin's old college, and was close to the authorities.

Ghoulies growth under lockdown

GHOST sightings have risen during the lockdown.

Since March, when people were told to isolate at home, many claim to have discovered their houses are haunted.

Dr Kelley Best-Biagioli, a chiropractor in Wyoming, Pennsylvania, is just one of the spooked.

She said she had been experiencing unexplained phenomena for years but without patients and employees coming and going, the weirdness became more pronounced.

She said: "Doors would close, doors would open.

"I was here by myself an awful lot, so you could just always feel that there was something around."

Ghost hunter Alissa Caridi said: "Most of the time, the phone calls I get are 'You're going to think I'm crazy'."

"People being home are being more aware of their surroundings."

I put ONE midget gem down my chap's eye at uni and Boris bans me from the Tories

REFUND: Tony

A MAN who claims he was axed from the Tory Party for a "minor youthful indiscretion" has accused the Tories of double standards.

By SIMON DEAN
simon@sundaysport.co.uk

Tony Jones signed up to Boris Johnson's party last year after 20 years as a loyal member of the Labour party.

Tony, of Chesterfield, Derbys, said: "I was just sick and tired of the way Labour was going under Corbyn so switched sides – much to the annoyance of most of my family and many friends."

But now the 48-year-old has been disowned by his new pals after a 20-year-old video emerged, showing him inserting a MIDGET GEM into the end of his penis.

Tony said: "It was when I was at uni and I was drunk. I don't even remember anyone filming it. I don't think camera phones were a thing back then so someone must have had a video camera.

LEADER: Johnson

Angry

"I've absolutely no idea how the Conservative Party came to know of it because it only circulated among my friends on WhatsApp. It seems someone who was angry at my defection sent it to the Tory Party HQ."

Reaction was pretty swift and Tony said received a letter through the post, revoking his membership, and a cheque refunding his subscription.

He said: "They told me that my actions were inconsistent with membership of the party. I only put a midget gem down my Jap's eye, sorry… chap's eye."

Tony added it's a case of "one rule for the toffs and another for ordinary working men."

He said: "Back in April, I read in *Sunday Sport* about Boris talking about playing the soggy biscuit game at Eton.

"Surely eating teen boys' spunk off a ruddy digestive biscuit is far worse than putting a sweetie down your piss hole? Isn't it?

"I'm so disappointed and disillusioned."

Last night a source at Tory Party HQ said: "The membership was not cancelled because of the midget gem-penis interface.

"Our investigation found that Mr Jones perpetrated this act outside an orphanage during a visit by the mayor. And apparently, he was wearing a Klan hood with pornographic photographs stapled all over it, too.

"There's no place for that behaviour in the Conservative Party – not these days, anyway."

READER PIC

Lisa's lustin' to go for a ride!

BIG-boobed Lisa Jones WON'T be emerging from lockdown any time soon as she's from Wales, and rules for the Cardiff cracker are strict.

She said: "We can only travel up to five miles, which isn't a lot. I bought a new car just before lockdown – it's hardly been anywhere yet!"

Wanna see *your* sexy pic in *Sunday Sport*?

Email *readerpics sundaysport.co.uk* – we'll reply straight back.

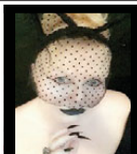

LIVE explicit 1-2-1 CALLS & WITH REAL VISITABLE MISTRESSES & NANNYS
Tel 07966 519614 CREDIT & DEBIT CARD ONLY
USED PANTIES & NUDE PIC JUST £25+pp

NEW MADAM AMANDA'S LIVE CHAT
TALK NOW TO AMANDA
HER MISTRESSES & NANNIES

LIVE DOM / ANAL & FETISH	09845 400 141
LIVE CUCKOLD HUSBAND	09845 400 129
LIVE SISSY ******	09845 400 053
LIVE CHASTITY	09845 400 067
LIVE ADULT BABY - ABDL	09845 400 131
LIVE TOILET SPORTS	09845 400 088
LIVE HARDCORE SEX	09845 430385

REAL LIFE STORIES LISTEN & W**K! JUNE 2020
09847 420345 YOUR ASS IS TO F**K MY T*TS ARE FOR SUCKING
09847 420346 IM GOING TO FIST YOUR F**KING AR*EHOLE
09847 420347 MY SPU*K EXTRACTOR IN THE MEDICAL ROOM
09847 420348 TVS SHAME AS SHE DRESSED HIM ON THE TRAIN
09847 420349 TV SHE BEGGED AS SHE SPREAD HER LEGS
09847 420350 TV HE'LL SPU*K DOWN YOUR THROAT FOR A £10
09847 420351 HE WENT TO HER FLAT SHE GAVE HIM T*TS & TW*T
09847 420352 TV MY WH*RE F**KED AGAINST THE PUB BOG DOOR
09847 420353 TV CAUGHT DRESSED & F**KED
09847 420354 AB'S SHAMED REAL MEN DONT WEAR NAPPYS
09847 420355 AB BABYS BOTTOM D*LDOED BY NANNY
09847 420356 AB NANNY WANTS TO USE AND AB*SE YOU BABY
09847 420357 AB NAPPYS DRIPPING SO NANNYS P*SSY WHIPPING
09847 420358 AB NAPPY & PLASTIC PANTS IN NANNYS COT
09847 420359 HUSBAND FORCED TO SUCK OFF HIS MATE
09096 408404 MADE TO CALL HER AUNTIE 18+
09096 406567 STEPMOTHER & HER MATE SAT ON HIS FACE 18+
09096 991713 CAUGHT NICKIN SO SHE PUSHED HIS D**K IN 18+
09847 420360 TOILET THERES T**D IN YOUR TEETH DARLING
09847 420361 A T**D A DAY KEEPS THE DOCTOR AWAY

To access any of these adult services callers must be over 18 & have the bill payers permission pre-recorded calls cost £1.50 per minute plus your phone company's access charge. All live calls cost up to £1.00 plus your phone company's access charge and are recorded. Service provided by DATA PRO LTD Customer Careline 02477160016

Judge wanabe due in court over egging

A WOULD-BE judge is facing charges for EGGING a real judge's car in retribution over a COVID-19 lockdown order.

Lawyer Eric Yollick, who is running for office as a judge, has pleaded not guilty to a charge of criminal mischief over the incident that occurred as Judge Mark Keough left his office.

Yollick (*above*), 57, said: "I threw one egg at Judge Keough's car. I did this for the right reasons. He needed to get this message because he wasn't listening to people."

Yollick said he acted because of Keough's "unconstitutional" stay-at-home order for Montgomery County, Texas, in late March.

He added: "I wasn't angry or anything. It was a humorous gesture between friends: 'You laid an egg on us, so here's an egg for you'."

Yollick is due in court in October.

Introducing Britain's most PESSIMISTIC astrologer...

SEPTIC MEG

FORGET astrologers who tell you you're going to meet a tall, dark stranger and that you're about to come into money...

Septic Meg tells it like it is – UTTERLY SHITE!

Other newspapers' stargazers are filled with optimistic balderdash, which leaves you completely unprepared for the vale of tears that is the real world.

Did any other newspaper astrologer see the coronavirus coming? Of course they f**king didn't.

So here's how YOUR immediate future is going to pan out, according to our very own SEPTIC MEG!

GEMINI ♊
MAY 21 – JUNE 20

FROM Monday you can fly from Wuhan, China, into Heathrow to join a mass protest in Whitehall, but you STILL won't be able to buy a pint.

CANCER ♋
JUNE 21 – JULY 22

YOU'RE seriously considering swapping your recycling bin for a bottle bank.

LEO ♌
JULY 23 – AUGUST 22

WHAT with all the shops shut, you chose a bad year to give up glue sniffing.

VIRGO ♍
AUGUST 23 – SEPTEMBER 22

YOU'RE so disturbed by the kids not going back to school you've been Googling "chimney sweeps".

LIBRA ♎
SEPTEMBER 23 – OCTOBER 22

YOUR plan to organise a protest against the clearly racist Judean imperialist King Herod for killing all those innocents in 73 BC will hit the hurdle of it not having ever happened.

SCORPIO ♏
OCTOBER 23 – NOVEMBER 21

YOU'RE frustrated that dogging during lockdown means actually having to walk the dog.

SAGITTARIUS ♐
NOVEMBER 22 – DECEMBER 21

ON this day in 1946 there was a total lunar eclipse seen by half the planet. You got a pandemic instead.

CAPRICORN ♑
DECEMBER 22 – JANUARY 19

YOU demand the immediate arrest of Sinbad the Sailor for his overtly racist actions against an oppressed Minotaur.

AQUARIUS ♒
JANUARY 20 – FEBRUARY 18

YOUR new measure of units of alcohol are determined by how much of it you can squeeze into the shed.

PISCES ♓
FEBRUARY 19 – MARCH 20

YOUR protest against the German occupation of Paris on this day in 1940 will be discouraged by the European Union, who think it was ace.

ARIES ♈
MARCH 21 – APRIL 19

YOU'RE that bored, you're considering "accidentally" sitting on an Action Man to get yourself an entertaining day out at A&E.

TAURUS ♉
APRIL 20 – MAY 20

YOU think Iceland sponsoring all of Chester Zoo's South American Humboldt penguins is a grotesque act of cultural appropriation.

XXX DVDS

BEST PICTURE QUALITY, BEST VALUE, BEST XXX CONTENT

Cakey TV

ALL DVDS PLAY FOR AT LEAST 2 HOURS
ALL PRICES INCLUDE 1ST CLASS & VERY DISCREET POST & PACKING.
ALL DVDS ARE UNCUT & UNCENSORED

2 XXX DVDS £12 / 4 £22 / 6 £30 / 10 £40 / 15 £50 / 22 £60 / 30 £70 / 50 £110

VISA MasterCard

SIMPLY CHOOSE YOUR PREFERRED SUBJECT MATTER. MIX & MATCH AS YOU LIKE

SPRING CHICKS (18 TO 25) / MILF (25 TO 40) / MATURE (40 TO 55) / GRANNY (55+) / ALL GIRL / TRANSSEXUAL / PRO-AMATEUR / LATINA / INTERRACIAL / GANGBANG / RETRO (1970 TO 1985) / BBW / CUCKOLD / JAPANESE / EUROPEAN / BRITISH / BDSM / FEM DOM / GAY MALE / THAI / COLLEGE UNIFORM / BIG TITS / BLACK GIRLS / TABOO (FANTASY ROLE PLAY) / REAL AMATEUR & HOME MADE / VARIOUS SCENES / SOLO GIRL / OLD FARTS & YOUNG TARTS / BUKKAKE / 100% NYLONS & STOCKINGS / SPANKING & CORPORAL / HAIRY MUFF / GROUP & ORGY

Tel: 07931-071575 / www.cakeytv.com

TO ORDER BY POST PLEASE SEND YOUR ORDER TO MR. SMITH, 235 RYE HOUSE, 161 HIGH STREET, RUISLIP, MIDDLESEX, HA4 8JY. PLEASE MAKE YOUR CHEQUE OR POSTAL ORDER PAYABLE TO MR. SMITH. PLEASE DECLARE THAT YOU ARE AGED 18+

BABES OF LOCKDOWN

5-PAGE SPECIAL

The RAUNCHIEST celeb and amateur pictures

BARRING a second wave of contagion sending us back indoors, it seems UK lockdown is slowly drawing to a close.

We've been confined to quarters since the end of March, thanks to the dreaded plague.

And while we have been cowering, the world has gone bonkers and the economy's turned to shit.

Tomorrow, the shops open their doors again and we at last can buy shoes, toasters, gravy boats and curtains.

Then we'll be able to get haircuts and sink a PINT!

By SUZIE SHELDON
news@sundaysport.co.uk

But lockdown has not been ALL bad.

Nature has reclaimed the empty spaces, the air has cleared and millions of ladies – celebs and amateurs alike – have spent idle hours posting nudie snaps on the internet!

Today we pay tribute to them with a five-page photo special.

So sit back and enjoy, folks...

BAPS FOR CARERS: Brunette amateur bares her busters from home balcony

JOJO LEVESQUE

RITA ORA

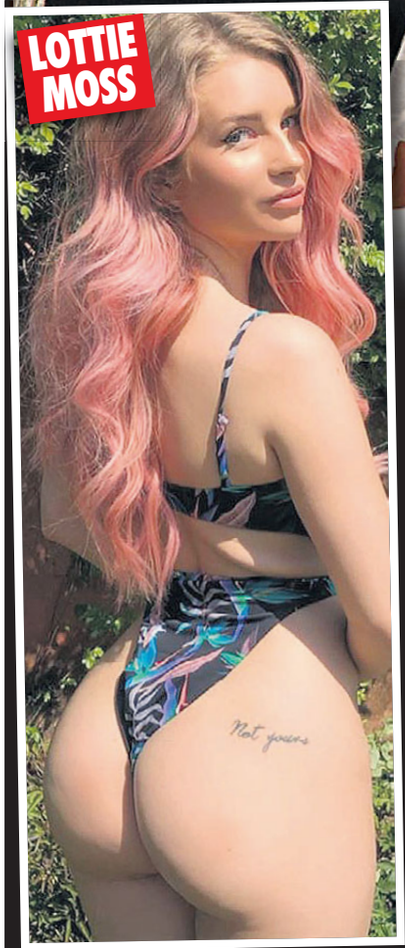

LOTTIE MOSS

PAULINE TANTOT

KAYLEN WARD

This week in 1998

Top 10 UK singles

1 *3 Lions '98* – Baddiel/Skinner/Lightning Seeds
2 *Vindaloo* – Fat Les
3 *Got The Feelin'* – Five
4 *C'est La Vie* – B'Witched
5 *Carnaval De Paris* – Dario G
6 *The Rockafeller Skank* – Fatboy Slim
7 *Horny* – Mousse T Vs Hot'n'Juicy
8 *Life* – Des'Ree
9 *The Boy Is Mine* – Brandy & Monica
10 *Dance The Night Away* – Mavericks

Top 10 films in UK cinemas

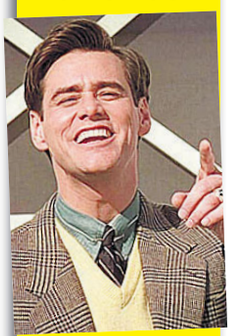

1 *The Truman Show*
2 *Six Days, Seven Nights*
3 *A Perfect Murder*
4 *Can't Hardly Wait*
5 *Godzilla*
6 *Hope Floats*
7 *Deep Impact*
8 *The Horse Whisperer*
9 *Dirty Work*
10 *Titanic*

BABES OF LOCKDOWN

CAITLIN STASEY

Day 457388

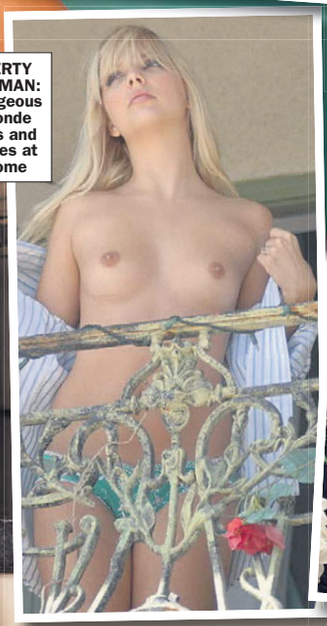

PERTY WOMAN: Gorgeous blonde airs and bares at home

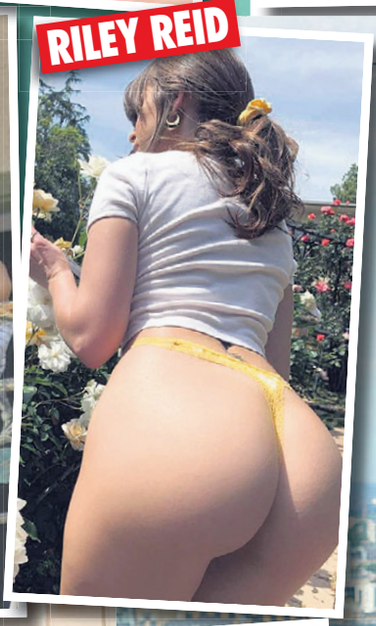

RILEY REID

'I got out all my dildos – there were 26 in total!'

CARA BRETT, 28, 32DD, from Hampstead, London

UNABLE to go out to bars and clubs to meet fellas, curvy Cara took her own loving in hand…

She said: "I get sent loads of vibrators and other sex toys by shops and manufacturers – as freebies – and I never previously had time to try them all out.

"But with lockdown and no modelling assignments to go on, what was a girl supposed to do?

"I got out all my dildos – there were 26 in total! And I can now honestly say I've tried them ALL.

"They ranged in size – from tiny little 'bullet' ones to one that was a good foot long and really thick.

"Yes, they all went in – not at the same time, of course!

"Although I had so many nice orgasms from them, they're not the same as a real cock.

"I'm just looking forward to the day they let us go out and I can have sex again!"

SARA RETALI

ROOM WITH A PHEW: This lady knows how to keep cool during lockdown

LOUISA KHOVANSKI

SOPHIE MUDD

BUM'S THE WORD: It's not just pairs of big boobs these girls love to flash

JULIA ROSE

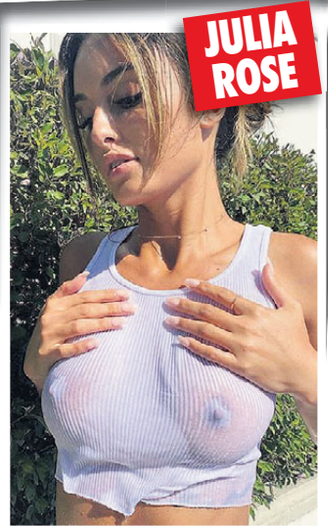

PAOLA

'He had a full view of my shaved pussy'

DANI MAYE, 29, 32E, from Kingston-upon-Thames, London

SHOWOFF Dani found a great way to get off and indulge her exhibitionist side.

She said: "I have a balcony at my apartment and it's a lovely place to stand in the early morning, having a cuppa and watching the world wake up.

"One morning, early on in lockdown, this jogger came past and he happened to glance up at me.

"A big grim came over his face and he gave me a wave. I thought he was being friendly and waved back – it was only then that I noticed my dressing gown had come open!

"My balcony has glass walls so he had a perfect view of my shaved pussy. And it turned me on to think of his cock stiffening in his tiny running shorts.

"The next day I did it again, only this time it was deliberate, and when I saw the jogger again I started fingering my slit.

"On the third day, I gave him another show and the dirty bugger ran behind a bush and had a wank while I fingered my c**t on the balcony.

"It was such a turn on to see his thick globs of spunk spurt out."

0983 9190 461
18+ BABES
46p PER MIN
BARELY LEGAL STUDENT SLUTS
DO AS YOU PLEASE I'M ALL YOURS!
*0909 9962 101
SUBMISIVES LAID BARE!
OLD AGE PHONE SEX
WITH RANDY GRANS!
CALL NOW!
*09826 132 395
F**K ME WHILE THE HUBBY'S AWAY
*0982 6132 347
XXX
LIVE 1-2-1
*09826 132 403
BIG BIRDS READY TO GET FILTHY!
ADULT BABIES
IT'S FEEDING TIME!
*09099 962 102
GET DOWN & LICK MY FEET OR SUFFER
ONLY SERIOUS SLAVES NEED APPLY
TEXT LICK TO 89098
OR CALL:
*09099 962 105
ORIENTAL BABES
LIVE FILTHY PHONE SEX WITH NAUGHTY ASIAN BABES
09839 190 462
46p PER MIN
CHEAP 99p SMS! HORNY HOOK UPS! 100's Of Discreet Ladies!
Txt: CLUB to 07937 947 202 or go to: www.vipsms.co.uk

*Calls cost 65p per minute to 09820, £1.55 per minute to 09099 & 40p per minute to 09039 plus your phone company's access charge. All live calls are recorded in compliance with PP+ regulations. Service provided by LuvZChat PO Box 143 BN10 8DF. Texts to 89098 cost £1.50 plus standard network charges per message received. Maximum three replies per message sent. 89098 is a virtual text chat service. Some automated messages may be sent for billing purposes. Not a subscription service. Adult text chat service with no guarantee of meeting made or implied. Service is for entertainment/fantasy/role play purposes only. Photos are of models and are for display purposes only. Text STOP to 89098 to stop service. Users of all services must be over 18 yrs and must have the bill payers' permission. Customer help line 03333150018. You may receive free promotional messages. To optout of marketing text OPTOUT to 89098.

GET THE SPORT ONLINE FREE FOR A MONTH! GO TO www.sundaysportonline.co.uk

10 things you might not know about BRISTOL

THE West Country city of Bristol made headlines worldwide when young tearaways lobbed a statue of 17th century slave trader Edward Colston (*above*) into the docks.

But the city is about so much more than just tackling deep and complex social issues by throwing things in the water.

Here are 10 facts you may now have known about Bristol…

1 **LEGENDARY pirate Blackbeard – real name Edward Teach – called Bristol his home. Hence, all pirates have West Country accents.**

2 BRISTOL chocolate manufacturer Fry's created the first ever chocolate Easter egg in 1873.

3 **NIPPER the HMV dog was born in Bristol in 1884 and served as the model for a painting by Francis Barraud titled *His Master's Voice*.**

4 BRISTOL is the world's biggest manufacturer of hot air balloons, courtesy of Cameron Balloons in Bedminster.

5 **RIBENA, the popular blackcurrant flavoured soft drink, was invented by a University of Bristol scientist in 1933 at the National Fruit and Cider Institute.**

6 AROUND 25% of the world's nature documentaries are produced in Bristol.

7 **BUTLIN'S founder Billy Butlin had his first-ever business in Bristol – running a hoopla stand.**

8 DATING back to 1606, the Hatchet Pub is said to have a front door that, below the layers of black paint and tar, is made from human skin.

9 **DARTH Vader is from Bristol – well, David Prowse, who played the baddie in *Star Wars*, was.**

10 THE famous *Only Fools and Horses* Batman and Robin sketch was filmed in Bristol.

BABES OF LOCKDOWN

GABBY ALLEN

ALEEN JOHNSON

DANI AYALA

BRITTANYA RAZAVI

AMANDA HOLDEN

LOCKDOWN BELOW: Stunna treats boob fans with a flash

JAY WALSH

CHLOE FERRY

HEALTHY: Babe shows there's nothing wrong with her chest

ALL-OVER TAN: This beauty has clearly spent a few weeks in her back garden

'We've been through the Kama Sutra twice'

SHEILA GRANT, 33, 36E, from Newcastle

NYMPHO Sheila said there was no way she was going to do without cock during lockdown.

She said: "While the dust was still settling after lockdown was announced, I called up my f**k buddy Mike and asked him if he'd like to move in with me for the duration.

"He knows I'm really filthy in bed so he jumped at the chance!

"I think in the past few weeks we've been through the Kama Sutra twice – and added a few new moves, too.

"Our favourite thing is to stream a porn movie on my laptop and act out what we see on screen.

"As you can imagine, there has been a LOT of anal because there's a lot of bum love in pornos.

"My poor ass has had his spunk shot up it so many times!

"My new favourite thing is to go to bed feeling Mike's spunk dribbling out of my ass."

Sheila added: "Mike's hard all the time and he's always up for sex – which is just as well, because so am I!

"I think the naughtiest thing we've done is me squirting all over his face while he fisted my pussy."

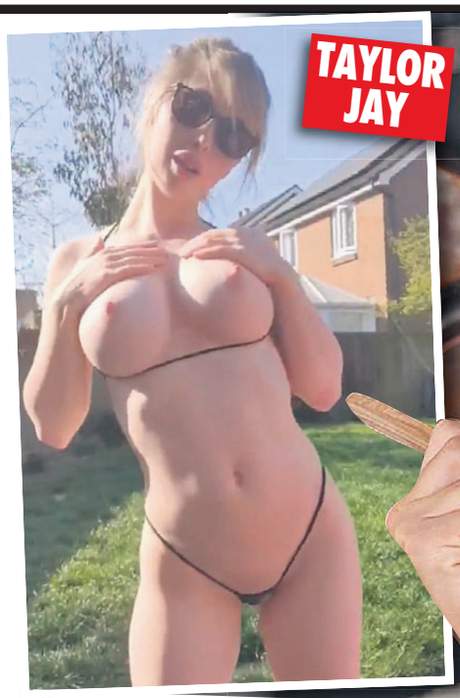

TAYLOR JAY

CABIN BEAVER: Blonde relieves the boredom of being indoors with a strip down to her pants

VIKING BARBIE

GET THE SPORT ONLINE FREE FOR A MONTH! GO TO www.sundaysportonline.co.uk

SUNDAY Sport SUNDAY STUNNA

Gracie: Spanks for all the sex!

GORGEOUS Gracie Lewis says she loves having sex in ALL positions!

The 27-year-old, from Manchester, admitted she's incredibly HORNY when it comes to anything in the bedroom.

And the 30E beauty said she likes nothing better than getting a jolly good SPANKING during sex!

She said: "I don't really have a favourite sexual position – I love them all!

"If I was pushed, I'd have to say I love my boobs being played with the most.

"But I do like a bit of light spanking, too… who doesn't?!"

Gracie Lewis
Age 27, 30E, from Manchester

BLM protesters get 'no drama llama' boost

A PHOTO has emerged of a THERAPY LLAMA attending a Black Lives Matter protest!

Caesar, dubbed the "no drama llama", joined demonstrators and has been hailed as a "morale booster" by supporters in Portland, Oregon.

He comes from the Mystic Llama Farm in Jefferson, Oregon, and is owned by Larry McCool, who regularly takes therapy animals with him to schools and clinics.

Caitlin Reasor, who spotted Caesar at the peaceful protest, said: "Everybody seemed really happy to have him there – even those who were confused by his presence… he was definitely a good morale booster!

"I was only there for about two hours but it was a very peaceful and positive protest.

"Those leading it talked on the impact of police brutality and brought up many hundreds of the names of people who fall victim to it every day of their lives."

BRAND 'LICKS OUT ROSS GIRL' FURY

FAMILY: Dad with daughter Honey

By BARNEY SAMUELS
news@sundaysport.co.uk

A SICK troll took to the internet to ask whether top swordsman Russell Brand has LICKED OUT celebrity pal Jonathan Ross's daughter!

The sorry saga began when *Harry Potter* author JK Rowling outrageously suggested an alternative word for "people who menstruate" is "women".

Jonathan Ross made the dreadful error of putting his head above the parapet and defending Rowling's words by tweeting: "@jk_rowling is both right and magnificent.

"For those accusing her of transphobia, please read what she wrote. She clearly is not."

Rift

Jonathan's words clearly caused something of a rift chez Ross as his "activist" daughter, Honey, came down heavily in the anti-Rowling camp.

Honey shared a cleverly Photoshopped book cover of *Harry Potter and the Order of the Phoenix*, where the title had been changed to *Harry Potter and the Audacity of This B***h*.

SWORDSMAN: Russell (*above*) and (*left*) with showbiz mate Wossy

Honey, 23, then shared a tweet by a Twitter user which slammed the millionaire author and accused her of "hating trans people".

But when the spat was reported in the press, it spawned an OUTRAGEOUS suggestion from internet user Fitzcrackerz, who speculated: "More to the point, has Russell Brand tasted the honey?"

That's a none-too-subtle question asking whether Jonathan Ross's libidinous pal Brand has actually LICKED OUT Honey.

But Ross is hardly in a position to be upset at people making unwarranted sexual innuendoes about family members.

In 2008 he and Brand called Andrew Sachs – Manuel of race-shame comedy *Fawlty Towers* – and taunted the actor about Brand's sexual liaison with his grandaughter.

Mr Sachs – whose German family fled the Nazis when he was a child – died just eight years after the incident.

DEANO ON SUNDAY

There's always mayhem when youth runs riot

HEAR that noise? It's the sound of a million chickens coming home to roost…

For years now, children have been told they are special, important, the future.

I blame Whitney Houston, myself.

Newspapers, the TV, advertisers, voluntary organisations – they have all been led by calls of "How do we attract more young people?"

Never mind that it has been older people who've been doing the reading, watching, buying and volunteering.

No, f**k the old timers – "we must attract more young people".

Honestly, it sounds like the chairman's speech at the National Society of Noncery AGM and Dinner Dance.

And where has it got us? Where has all this "tell the young people they are super-special and their opinions count"?

A statue lobbed into Bristol docks and yobs twatting police horses with bicycles outside Downing Street.

That's where it's got us.

Those of us with a few years under our belts look back at the 17, 18, 19-year-old versions of ourselves.

What do we see? If you're anything like me, you cringe and think: "What a f**king TWAT I was back then."

Because we were. When you're in your late teens and early 20s, you know it all and you're not afraid to tell all and sundry that you know it all.

Age, experience, mistakes and disappointments knock the most twattish corners off most people.

The older you get, the more corners are knocked off.

Wisdom

That's why decent societies treasure and defer to older people – and listen to their wisdom.

And it's why a sane society keeps youngsters, with their boundless energy and infinite capacity for twattery firmly in their boxes.

A society that lets youngsters loose in the public forum is heaping up its own funeral pyre.

You eventually get China's Red Guard or Cambodia's Year Zero.

We're not there yet but we're on our way when yobs can riot in Whitehall, firmly believing their own self-righteousness justifies their savagery.

And this savagery is fed by the cancer of social media where these young barbarians can echo and amplify each other's mania.

From the child soldiers of central Africa to *The Lord of the Flies*, we've had plenty of dire warnings about the perils of youth run riot.

We didn't heed the warnings.

We just gave them BBC f**king Three.

email: simon@sundaysport.co.uk

CONMAN'S £50 'ETHICAL SEX TOYS' WERE JUST COURGETTES!

DON'T YOU BLAME ME: Gary denies doing wrong and *(inset below)* Petra

WHEN Petra Numan spent £50 on an organic ethically sourced sex toy, she thought she was helping make the world a better place while getting her rocks off at the same time.

By BARNEY SAMUELS
news@sundaysport.co.uk

She had spent many weeks researching which brands had organic ingredients, did not involve any slave labour and had no single use plastic.

Eventually she settled on Neil's All-Natural Naughty Goods, which were being sold online, and splashed out on a 'Vegetable Delight'.

It was advertised on the site as: "Guaranteed to satisfy your needs, whilst being friendly to the planet. This pleasure-giver is crafted from all-natural materials. It will even blend in with veggies, if you want to hide it in plain sight."

Horrified

But when the pricey sex toy arrived, Petra, 27, from Nuneaton, was horrified to discover it was just a courgette.

The single veterinary nurse said: "I am very ethically sound. I mean, I read *The Guardian*, so I know what's right and wrong.

"I've not used a plastic bag since 2015. I'm very committed to my beliefs so wanted to buy myself a sex toy that reflected them.

"I knew it looked like a courgette but the way it was described made me think it was carved from wood.

"With the money I was paying, I expected it to be a work of art – not something I could pick up for 50p in Tesco.

"The worst thing was it was useless after two sessions. It went all mushy and I had to throw it out.

"This is a con and the man deserves locking up. I was expecting a lifetime of guilt-free sexual pleasure."

Owner of the Neil's All-Natural Naughty Goods, committed vegan Gary Phillips, 56, denied wrongdoing.

He said: "I never did say they be anything but vegetables. It's up to her how much she pays for things to stick up her foo-foo."

READER PIC

Sally's a real DD delight!

NOW that's cheeky! Saucy Sally Watson flopped out her 36DD whoppers while on a walk in the park with boyfriend Barry.

The Liverpool lovely said: "I was a spur of the moment thing while nobody was about. When I saw the picture I said to Barry, 'Why not send it to *Sunday Sport*?' So he did! Hope you like it."

Would you like to see your sexy pic in *Sunday Sport*? Email *readerpics@sundaysport.co.uk* – we'll reply straight back.

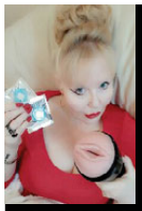

CALL AMANDA 07966 519 614
FOR VISITS / TABOO LIVE 1-2-1 CALLS & WORN PANTIES

NEW MADAM AMANDA'S LIVE CHAT
TALK NOW TO AMANDA HER MISTRESSES & NANNIES

LIVE DOMINATION & FETISH	09845 400 141
LIVE CUCKOLD HUSBAND	09845 400 129
LIVE SISSY ******	09845 400 053
LIVE CHASTITY	09845 400 067
LIVE ADULT BABY - ABDL	09845 400 131
LIVE TOILET SPORTS	09845 400 088
LIVE HARDCORE SEX	09845 430385

NEW JUNE 2020 TEEN FILTH RECORDED STORIES

09083 930 809 HE W**KED ON HER FACE
09083 930 810 SHE SAT ON HIS D**K
09083 930 811 SHE TASTED OF P**S
09083 930 812 SP**KED, C**ED & F**KED
09083 930 830 SUCKED BY HIS MATES DAUGHTER 18+
09083 930 831 HORNY TEEN TEASE 18+
09083 930 832 BLACKMAILED BY MATES DAUGHTER
09083 930 833 TWO'S UP THE DIRTY LITTLE B**CH
09083 930 834 MATES DAUGHTER WANTED IT

To access any of these adult services callers must be over 18 & have the bill payers permission prerecorded calls cost £1.50 per minute plus your phone companys access charge. All live calls cost up to £1.00 plus your phone companys access charge and are recorded. Service provided by DATA PRO LTD Customer Careline 02477150516

Girl screw screwed teenage ex-convict

CHARGED: Torie Landmesser (*above*) had sex with teen she met at prison workplace (*below*)

By BRAD CHADWICK
news@sundaysport.co.uk

A FEMALE prison guard flirted with a teenage offender while he was behind bars – then had sex with him as soon as he was freed, police say.

Torie Landmesser, 26, was arrested over claims she hooked up with the convict – who is now aged 19 – after he was released on parole back in February.

Landmesser, from Waco in Texas, was busted after her lover was nicked last month on an outstanding warrant for a carjacking in Houston.

The unidentified teen's family then told police about the prison guard's alleged antics.

Landmesser's alleged victim is reported to have given police permission to access records of conversations they'd had, in which they "confessed their love for each other and their desire to get married".

Cops grilled the teen, only for him to deny anything had happened with Landmesser.

Illicit

But she is said to have admitted the illicit relationship when probed by police, and told investigators she'd visited the offender at his home in Houston to have sex shortly after he was released.

Landmesser has now been charged with violating the civil rights of a person in custody.

She has been fired from her job at the McLennan County State Juvenile Corrections Facility and is free on bail ahead of her next court hearing.

Streaker fingers shoppers

DRUGGED-UP Kyle Schuelke was arrested after he reportedly streaked between two grocery stores.

Schuelke, 24, darted out of a Walmart in Lincoln, Nebraska, and scampered fully naked to another shop while flipping the finger at astonished shoppers.

He was later booked for indecent exposure.

IS IT A BIRD? IS IT A PLANE? IS IT A MAN? NO, IT'S THE MOTHMA

By NEIL GOODWIN
news@sundaysport.co.uk

A DARK, powerful winged creature swoops down from the skies as it stalks a terrified passer-by and closes in for the kill.

No, it isn't a scene from a Batman film, it's just one of many encounters with flying humanoids experienced by terrified eyewitnesses all around the globe.

Are they maybe fallen angels, malevolent spirits, pterodactyl dinosaurs, or even UFOs?

Reports of these creatures are still coming in thick-and-fast… and they're horrifying!

Ask a child to draw a picture of a monster and he or she might come up with a beast similar to that seen in sleepy Point Pleasant, West Virginia, in the late 1960s.

The grey figure stood 7ft tall, had wings and in its low-slung head sat two giant eyes, glowing blood red.

And the Mothman wasn't friendly – it appeared to be stalking human prey and chased cars at speeds of up to 100mph.

The entity is also blamed by many for the deaths of 46 people, so it's no surprise the gargoyle is still feared, having inspired a 2002 movie, *The Mothman Prophecies*.

Events began to unfold on a cold November night in 1966, in a wood which once served as a storage facility for explosives and hazardous chemicals during World War II.

TRAGEDY: The Mothman was seen just before bridge collapsed, killing 46 people

Creepy

In a car making its way through the creepy landscape sat two young couples, Roger and Linda Scarberry and Steve and Mary Mallette.

Linda and Mary recoiled in horror as they spotted a huge figure standing in the shadows.

As this thing shuffled into view, it became apparent it had no arms – just two folded wings tucked up on its back.

And as driver Roger put pedal to metal, the harpy gave chase, taking flight like a demonic helicopter, before gliding just a couple of feet above them, making a sickening sound.

Eventually, to their relief, the Mothman disappeared, but the group raced to Mason Co Court to file a report with Deputy Sheriff Millard Halstead. The veteran cop was dubious, even though he knew those involved.

But when he went back to the scene of their encounter, he too saw weird dust clouds – as if something had taken off – and heard odd noises reverberating around the buildings.

The next morning Sheriff George Johnson held a press conference to warn locals.

Meanwhile, Linda, who died in 2011, was in hospital suffering from shock.

The newsflash had the residents of Point Pleasant on edge. Some trawled the streets looking to photograph the beast, while others sought refuge with friends.

One of the latter was Marcella Bennett and her three-year-old daughter, Tina. They, along with Marcella's younger brother Ray Wamsley, were driving to visit Ralph Thomas, cutting through the location where the Mothman was seen.

Upon realising the Thomases weren't in, Marcella, Tina and Ray walked back to their car.

Inhuman

But as Marcella reached for the door handle, she spotted something inhuman – there was Mothman, standing just a few feet away from her.

In a recent interview she recalled: "He was shaped like a male, with huge wings. The head was like a bird. It was like he was just relaxing. Like he

REAL LIFE X-FILES

AN

'He was shaped like a male, with huge wings...'

GROTESQUE: Sketches of the Mothman

was waiting for me to walk up. The neck was hanging on its side. It wasn't of this world."

Marcella collapsed on top of Tina, before the group barged their way into the Thomas's house and quickly barricaded the door.

They watched as the Mothman peered through the windows, but by the time police arrived at the scene it had disappeared.

The sightings continued – a week later Connie Jo Carpenter spotted the bird, adding: "Its tiny face was grotesque... like something out of a science fiction movie."

And another report from Faye DeWitt-Leport tells how a member of her group hurled rocks at Mothman before they fled when it hissed.

A year after the first encounter, the Silver Bridge spanning the Ohio River collapsed when a suspension chain gave way, sending 46 innocents to a watery grave.

Two bodies have never been found.

Photos seem to support rumours the Mothman was glimpsed on the bridge just moments before the structure gave way.

Extraterrestrial

So what is Mothman?

Dr Robert Smith from West Virginia University reckons most people were seeing a bird called a Sandhill Crane – an animal that stands 5ft tall and has a 7ft wingspan.

However, author John Keel has suggested an extraterrestrial origin while others argue the poor people of Point Pleasant were victims of a US military mind-control experiment.

Meanwhile critics also point to the toxic World War II storage bunkers, suggesting a grotesque mutation may have taken place.

In 1981, a survey by the McClintic Wildlife Management Area confirmed the local water supply was hazardous because of pollution.

And in 2010 the entire woodland area was sealed off after one of the bunkers exploded.

The spot is on the Environmental Protection Agency's National Priority List, and you'll need to force your way through a huge metal barrier to visit the area now.

BEHIND YOU: Is that the Mothman looking through the window?

THE UK'S MOTHMEN

Duckman

IN November 1963 a group of four teenagers told how they'd been stalked by a 'giant duck' on a dark country lane.

The being floated 10ft off the ground behind them, before landing in a wood and continuing to pursue them on foot.

Authorities returned the following day to find nine-inch depressions stamped into the ground.

Owlman

WITH reports dating back to 1976 – and as recently as 2011 – the being that haunts rural Cornwall has been dubbed 'Owlman' and even 'Death Raptor'.

Witnesses of the later sighting saw the Owlman standing on a branch in a large pine tree.

Believing it was just a local playing a prank by dressing up in a costume, they stood gawping and laughing – until the scary creature leaped into the air and flew away into the night...

The Slobber Witch

WELSH legend tells of the Gwrach-y-rhibyn – a corpse-like night hag known chillingly as the 'Slobber Witch'.

She has batlike wings and withered arms and takes delight in sneaking-up on unsuspecting victims and shrieking their name into their ears.

Those who have experienced this supernatural encounter do not last long – her appearance is a harbinger of their impending doom.

SEX ONLY CONTACTS: LONELY HEARTS: GENUINE UK LADIES LOOKING FOR SEX ONLY FUN!

LUCY: 09826 621300

My name is Lucy. I am 28 and 5ft 7 tall with shoulder length brown hair. I am a size 12 with a large bust and long slender legs. I have been married for eight years to a much older man and have a very comfortable lifestyle which is why discretion is important. I am looking for someone to have lots of no strings fun with. I am very fit and very broadminded.

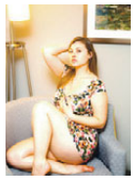

SARAH: 09826 621304

Sarah is a 35 year old married lady she is 5'10 tall with an incredible 34 inch inside leg!! She is a size 12/14 and has 36c bust and has dark shoulder length hair. Sarah has a fairly open relationship but likes to keep her private life very discreet, she is looking to meet a guy for some regular no strings fun....xxx

HOLLY: 09826 621306

Holly is a 35 year old married lady she has long blonde hair and a very curvy figure. Holly can travel or accommodate and is looking for a gentlemen to explore her fantasies with, she is very broad minded and extremely playful!!....

MONIQUE: 09826 621302

My name is Monique, I am 23, 5ft 4 tall with long brown hair and green eyes. I have been told that I have a Kylie bottom. I am a fitness instructor and am into pubs, clubs and having all sorts of fun.

RUBY: 09826 621308

Ruby is a 45 year old divorced lady, she has shoulder length brown hair and is 5'7 with lovely long shapely legs and is a size 12/14. Ruby is a happy go lucky lady and loves to live life to the full!! one thing she misses greatly is the physical side of a relationship so is looking for casual meetings with like minded men. Xx

CARRIE: 09826 621310

Carrie is 32 years old and has shoulder length blonde hair and green eyes, she is 5ft 4 tall and is a petite size 12, she loves dancing, horse riding and anything to do with the great outdoors! she is married but her husband works abroad most of the time. School teacher

BECKY: 09826 621312

Becky is a 40 year old single curvy blonde she 5'2 and is a wacky fun easy going lady who is looking for like minded guy's for adult fun. Becky has lots of spare time and is willing to travel, she loves to keep fit and enjoys going to dance classes. xxxx

LILY: 09826 621314

Lily is a 42 year old lady, she has dark shoulder length brown and is sexy slim figure. Lily's partner works permanent nights so is available to meet daytimes or evenings, she loves horse riding, cooking and football!!....xx

ANGELINA: 09826 621317

She is 36 years old, size 12 with 34 dd bust. She is married, works full time as a secretary. Looking for adult discreet fun. Enjoys eating out and dancing. She loves getting dressed up for a night out!!! Stockings, suspenders and knee high boots

HANNAH: 09826 621319

Hannah is a 40 year old lady, she is a busty size 12 and has shoulder length blonde hair. she is married to an older man who has lost his sex drive. Hannah is very keen to meet up with a discreet man to have some horny fun with. she has no age restriction just as long as you have plenty of energy!!

DIRTY GIRL BATHROOM ACTION
09096 903031

BACKDOOR BABE IN FULL SWING
09096 903014

MATURE COUGAR NEEDS YOU!
09096 903 003

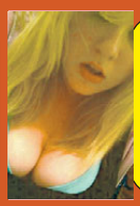

YOUNG TEEN 18+ 1ST TIME VIRGIN
09096 903008

LESBIAN P*Y EATING EXTRAVAGANZA**
09096 903013

WANNA TRY MY GAY CK!**
09096 903005

TV/TS 1ST TIME SEX PARTY
09096 903022

YOUNG 18+ & INNOCENT BE GENTLE PLS!
09096 903010

40EE SOAPY T*T SEX
09096 903025

EXTREME OUTDOOR WC
09096 903029

This is an adult service for those aged 18+ Calls cost £1.50 per min plus your phone company's access charge. Optout/helpline 03332 020512 GGI Studio54, 2 Old Brompton Rd, London SW7 3DQ - Future promotional material sent via SMS

GGI DVD

ADULT DVDS

NO NONSENSE, SIMPLY THE BEST PORN AVAILABLE IN THE UK

WE'VE BEEN PRODUCING & SUPPLYING XXX DVDs SINCE 1992

100% DISCREET & SECURE PACKAGING

ANY SINGLE DVD £15 EACH

ANY 3 DVD £25 ANY 6DVD £40 ANY 9 DVD £50

ANY 12 DVD £65 ANY 17 DVD £85 ANY 30 DVD £120

FULL LENGTH PORN FILMS/TRANSSEXUAL/GAY/HENTI PORN/NUDISM/ROAD HEAD/COMPILATIONS/SPANKING/ GRANNY/30 40 40 50 /SOLO TEENS/LADYBOY/OFFICE SEX/NURSE SEX/HAIRY/RETRO/SCHOOLGIRLS 18 /INTER RACIAL/FIONA COOPER/AUDITIONS/ASIAN/ANAL/LESBIAN/MASTURBATING GIRLS/HAND JOBS/BLOW JOBS/VIEWERS WIVES/LATINO/BDSM/GANG BANG/CUCKOLD/JAPANESE/BRITISH/BLACK/BUKKAKE/GROUP SEX/RETRO UNDERWEAR AND MORE...

ORDER BY PHONE - 07807 050222

BY POST GGI DVD (SPT) - STUDIO 514, 2 OLD BROMPTON ROAD, LONDON, SW7 3DQ (CHEQUES or POSTAL ORDERS MUST be made payable to: GGI)

ONLINE - WWW.GGIDVD.CO.UK

WARNING: YOU MUST BE 18 OR OVER TO PURCHASE

SUNDAY Sport BRAIN BUSTERS

BRITAIN'S RUDEST AND CRUDEST PUZZLE PAGES

LAUREN'S FILTHY JOKE

WHAT'S better than roses on your piano? Tulips on your organ.

Lauren Louise
Age 26, 34D, from Derby

NAME THOSE NIPS!

ALL the stiff teats in the world won't make us forget how she made much-loved national treasure Les Dennis sob like a broken child...

NAME THE HANDS-ON BABES

CAN you name the celebrity babes trying – and failing in some cases – to cover up their bare breasts?

1

SHE'S made more than a handful of money with her megabucks Fenty undercrackers brand.

2

VOICE of an Angel, bank balance of an emperor – politics of a Seventies polytechnic student.

3

JOR blimey – the most famous boobs in Britain for a while.

4

OUR very own Search for a Star winner who ended up on Celeb Big Brother.

5

THIS one-time ladsmag favourite is now a muscly ladyhunk – don't mess with her.

6

ONE of them Jenner girls. First name's the same as a famous department store. No, not Harrods.

7

NEVER mind Blurred Lines – you'll get blurred eyes if you look at this stunna too much.

8

EVER get fed up of looking at her busters? Miley unlikely.

TURN THE PAGE FOR MORE PUZZLES

SUNDAY Sport BRAINBUSTERS

ALTERED IMAGES

CAN you name the famous naked babe?

DEFACED!

WHO'S behind the defaced doodles?
We've hidden a celebrity behind the sketchings of our office lunatic but can you tell who it is?

Dani Maye
Age 29, 32E, from Kingston-upon-Thames, London

DANI'S B

1 IN which city did rioters pull down a statue of a long-dead man who owned slaves in the 17th century?
a) London
b) Birmingham
c) Norwich
d) Bristol

2 WHICH author has been slammed online for making the outrageous suggestion that men do not have periods?
a) JK Rowling
b) EL James
c) PJ O'Rourke
c) PG Wodehouse

3 HOW did Iranian lawmakers show their support for people in America protesting about the death of George Floyd?
a) They issued a fatwa
b) They hijacked a plane
c) They chanted the traditional "Death to America"
d) Balmoral Fern

4 HOW did the BBC describe the Black Lives Matter protests in London *(below)* in which 27 police officers were injured?
a) A bit lively
b) Largely peaceful

WORD SEARCH

THERE are 15 words hidden in our word search grid. Can you find them all?
This week...

TOYS AND GAMES

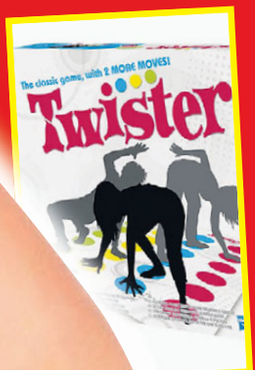

G PUB QUIZ!

c) Slightly violent
d) Scary

5 WHAT will hopefully reopen on June 22, according to reports last weekend?
a) Madame Tussauds
b) Alton Towers
c) Churches
d) Pubs

6 Ryanair boss Michael O'Leary *(above right)* said the government's quarantine plan had more holes than a what?
a) String vest
b) Sieve
c) Golf course
d) Syrian taxi

7 INTRODUCING an item about the suspect Christian B *(below)* in the Madeleine McCann case, Sky News mistakenly used a photo of which Royal?
a) Prince Edward
b) Prince Charles
c) Prince Andrew
d) The Duke of Clarence

8 MIDNIGHT on Wednesday marked the moment that Britain had gone two months without using what??
a) Coal to make electricity
b) The Royal Navy
c) The word "profound"
d) Delousing powder

9 WHO has appointed a new Commission for Diversity in the Public Realm to make sure all statues are politically correct?
a) Kim Jong-un
b) Boris Johnson
c) The Guardian newspaper
d) London Mayor Sadiq Khan

10 WHY did Janet Kearns of Manchester stab her boyfriend Alan Pearce?
a) Because he texted "Happy Birthday" instead of ringing her
b) Because he snored
c) Because he wiped his arse with her cat
d) Rag week

11 WHICH fast food chain has announced a trial reopening of 11 service station outlets to walk-in customers for takeaway orders?
a) KFC
b) Burger King
c) McDonald's
d) Very Good Yes, Not Cat, Honest Burger

12 WHICH former politician suggested "digital IDs" will be needed to restart the travel industry so people can show their "disease status"?
a) John Major
b) Tony Blair
c) John Bercow
d) Dennis Skinner

13 AN album featuring teachings and mantras from which religious figure will be eleased on July 6?
a) Jesus
b) Mohammed
c) The Dalai Lama
d) Jeremy Corbyn

14 BUSINESSMAN Sir Malcolm Walker has spent £115million to take control of which British supermarket – which he also founded in 1970?
a) Tesco
b) Sainsbury's
c) Iceland
d) Fine Fare

15 PRINCE Philip *(above)* celebrated his birthday on Wednesday? How old is he?
a) 101
b) 100
c) 99
d) None of your damn business, commoner. Now f-off!

COUNTDOWN CONUNDRUM

THIS jumbled-up rude word would leave *Countdown's* Rachel Riley with a face redder than an embarrassed tomato. Can you work out what it is?

I C P E N I R E G

= _____

JOKE OF THE WEEK

HOW do you make a Venetian blind? Poke him right in the eyes.

SPOT THE DIFFERENCE

THERE are six differences between the two pictures. Can you spot them all?

Sex Educashun

HOW well do you know your sex terms?
HERE'S a rude word but only one of the definitions is correct. Do you know the right one?

DUBAI PORTA POTTY

a) A lady who lets rich Arabs make toilet on her for money.
b) A portable lavatory favoured by ghastly, new-money types with orange tans.

TRANSFORMERS
HE MAN
ACTION MAN
BARBIE
POLLY POCKET
SPACE HOPPER
MY LITTLE PONY
MONOPOLY
RISK
YO YO
TWISTER
HULA HOOP
FURBY
POKEMON
LEGO

W	Y	X	R	I	S	K	V	N	W	U	L	P	G	U	Z	X	Z	
N	A	O	N	L	G	V	S	Y	M	P	O	K	E	M	O	N	S	
G	C	V	O	D	Q	B	A	D	I	O	Z	X	I	Q	O	R	P	
Z	J	K	X	B	G	S	C	G	G	S	N	I	W	L	H	S	A	
O	D	R	S	L	L	X	T	T	X	V	P	O	Z	R	E	V	C	
G	T	T	Z	W	U	B	I	L	W	F	G	P	P	P	M	B	E	
S	B	O	K	M	G	S	O	I	H	I	I	P	O	O	Y	W	H	
V	M	E	Z	L	N	E	N	N	Z	V	S	O	V	D	L	N	O	
M	Q	Z	Y	T	D	E	M	J	M	Y	H	T	Z	Q	I	Y	P	
G	W	C	P	T	V	K	A	G	B	A	G	L	E	J	T	Y	P	
F	M	Z	X	X	B	E	N	R	L	Y	T	L	A	R	T	M	E	
H	S	T	B	U	I	Y	U	U	O	D	D	E	J	L	L	C	R	
E	N	N	W	B	M	F	H	U	K	H	X	G	O	M	E	L	U	
C	U	U	R	H	E	M	A	N	F	X	P	O	P	R	P	W	T	
T	I	A	T	R	A	N	S	F	O	R	M	E	R	S	O	V	C	
I	B	E	K	R	H	L	U	B	Q	V	B	S	R	R	N	L	B	
Y	Y	O	J	Z	J	Y	O	Y	O	T	Z	M	U	O	Y	W	P	
P	O	L	L	Y	P	O	C	K	E	T	G	U	X	F	R	W	U	

ALL ANSWERS ON PAGE 55

WATER SIGHT PHWOAR EY

POOL PARTY: *Sport* babes Brooke Bond, Jenna Jones Hannah Prentice and Holly Gibbons get wet 'n' wild

WHAT a splashing way to spend a Sunday afternoon!

Our lucky lensman pulled on his goggles and trunks, dug out his waterproof camera and joined Brooke Bond, Jenna Jones, Hannah Prentice and Holly Gibbons in *Sunday Sport*'s swimming pool.

Hannah, 26, from Harlow in Essex, who has 34DD boobs, laughed: "This is the best shoot I've done for months – such brilliant fun."

Holly, who has 32E charms, chuckled: "It was a great laugh but I'm not completely sure we weren't breaking lockdown laws.

"I hope nobody reports us!"

Now lads, any volunteers to help towel these lovelies down?

Don't forget to get that towel in all the damp nooks and fannies, er… crannies.

By WENDY THOMAS
news@sundaysport.co.uk

T FOR YES!

BUM'S THE WORD: Models show off their cheeky side

REVISTA MARKETING

CREDIT CARD ORDER LINE
0034 951 161 100
OPEN MON TO FRI - 9.30 TO 5.00

HARDCORE PORN DVDS

Titles, images & descriptions reflect theme only.

IMAGE TOO STRONG FOR PUBLICATION

Exotic Rope Bondage
CODE: AD231

DESCRIPTION
- Eight sequences featuring beautiful, full chested ladies tied in various positions for your viewing pleasure. If elegant ladies in exotic rope bondage 'floats your boat' then order today.

Young S*** P***ing
CODE: AD232

DESCRIPTION
- Want to play with your manhood whilst watching young ladies aged 21 -25 exposing and relieving themselves outdoors for your pleasure. Well now's your chance!

Parisiene S**** Women
CODE: AD233

DESCRIPTION
- Imagine watching young French ladies with exotic French accents allowing dozens of men to ejaculate all over them. These Parisiene babes just can't get enough hot, salty man goo. Oooh la la!

Dirty Lesbian Sex
CODE: AD234

DESCRIPTION
- Have a good look at Persia Monir the hot MILF pictured. Now imagine her seducing a 19 year old girl and getting her to eat that gorgeous, wet p***y. Is your c*** starting to twitch? Then order right now!

Chastised Transvestite
CODE: AD235

DESCRIPTION
- Does the image of this sexy middle aged transvestite turn you on? Would you like to dress up in ladies clothes or perhaps just wear panties underneath your trousers? Explore your feminine sideby ordering now!

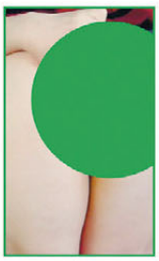

Extreme A*** Insertions
CODE: AD236

DESCRIPTION
- How far do you think a ladies 'A-hole' can stretch? Want to see hot, sex crazed women in their late 30s taking all manner of bizarre objects deeper than you could ever inagine. Unzip and enjoy!

Blonde Bondage MILF Hotties
CODE: AD237

DESCRIPTION
- They are hot, sexy and sassy but above all they are blonde and submissive. If you want gorgeous MILF hotties in sexy lingerie tied to tease both you and them then order right now!

Shemale Renata
CODE: AD238

DESCRIPTION
- Just look at that gorgeous 'lady' that is Renata and she just loves giving guys blow jobs. Would you reciprocate? Would you take her manhood in your mouth? If you like sexy TS girls then this is for you!

Squirting V
CODE: AD239

DESCRIPTION
- Ten 18 and 19 year old girls who claimed to never have had any c*** inside them turned up for a 'squirting' porn casting. The hotties that could squirt like fountains can be found on this awesome DVD!

Her Bare Bottom
CODE: AD240

DESCRIPTION
- This DVD is for true spanking aficionados who like watching young ladies enjoying having their bare bottoms reddened with the use of open hands, paddle straps and much, much more.

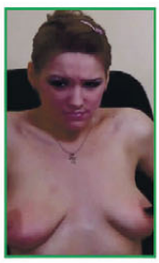

Super Submissive Suzy Mueller
CODE: AD241

DESCRIPTION
- Suzy Mueller is the incredibly submissive lady pictured and in this DVD she is put through her BDSM paces by the infamous Dr. Lomp. Very extreme sequences that are truly not for the faint of heart!

Tattooed Cuties
CODE: AD242

DESCRIPTION
- The gorgeous lady pictured is Venus Afrodita and as well as being an absolute nymphomaniac she is the star of this DVD. Her friends are also very cute and have exotic tattoos for you to masturbate over!

Kira Loves Bukkake Facials
CODE: AD243

DESCRIPTION
- Do you like the look of Kira Thorn the sexy young blonde pictured? How would you like to see her drenched in the sperm/c** shots of a large group of horny men. Unzip and enjoy her!

Home Made Footage
CODE: AD244

DESCRIPTION
- This DVD is way too far out, bizarre and taboo to be described here but drink in the photo and use your imagination. Order now - only available whilst stocks last!

Plain Looking Lesbians
CODE: AD245

DESCRIPTION
- Want to see plain looking lesbians getting their rocks off with fingers and tongues. These are real lesbian girls and they love the though that you will be watching them reach real female orgasms!

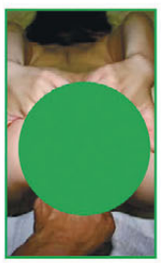

Club A***
CODE: AD246

DESCRIPTION
- This epic DVD shows Romanian women indulging in the most hardcore a*** sex scenes you could ever imagine. This is depravity beyond belief. Order today!

2 DVDS	4 DVDS	6 DVDS	8 DVDS	10 DVDS	16 DVDS
£25	£45	£60	£75	£90	£120
Just £12.50 Each	Just £11.25 Each	Just £10.00 Each	Just £9.38 Each	Just £9.00 Each	Just £7.50 Each

Some text and images have been censored to comply with this newspaper's/magazine's guidelines. **The DVDs advertised are NOT CENSORED.**

All Revista Marketing DVDs are **UNCENSORED & HARDCORE** pornography - some far too strong to make it into print - even with censoring!

For a **FREE UNCENSORED CATALOGUE** with even more great offers **Tel: 0034 951 161 100** Or request one with your order by ticking the box in the order form below.

Customer Information

Deliver To: *(Please fill in all information in block capitals)*

Full Name:_____

Address:_____

_____

_____

Postcode:_____

☐ CASH ☐ CHEQUE ☐ UNCROSSED POSTAL ORDER

Please make cheques/postal orders payable to Revista Marketing. Write your postcode on the reverse of cheques. Postal Orders MUST be left uncrossed. We cannot accept crossed postal orders.

RV793
RV110 - SPORT
SUN 14/06

SIGNATURE _____
(By Signing you confirm you are at least 18 years of age)

Order Information

Please Tick:

☐ AD231	☐ AD232	☐ AD233	☐ AD234
☐ AD235	☐ AD236	☐ AD237	☐ AD238
☐ AD239	☐ AD240	☐ AD241	☐ AD242
☐ AD243	☐ AD244	☐ AD245	☐ AD246

☐ Please send me a **FREE UNCENSORED CATALOGUE** with my order.

Send your order to: **REVISTA MARKETING**, 27 Old Gloucester Street, LONDON, WC1N 3AX

IMPORTANT
If sending cash you must use "Royal Mail **Special** Delivery"
That is "Special Delivery" **NOT** "Recorded"

QUANTITY	
SUBTOTAL	
Secure P&P	£5.00
TOTAL	

IMPORTANT Please seal your envelope with sellotape

REVISTA MARKETING

CREDIT CARD ORDER LINE
0034 951 161 100
OPEN MON TO FRI - 9.30 TO 5.00

HARDCORE PORN DVDS

Titles, images & descriptions reflect theme only.

18+

Very Old Men S*** Teens
CODE: AD247

DESCRIPTION
- Wrinkly old men in their late 60s and early 70s shagging, licking out and receiving long, lingering blowjobs from horny girls aged 18 - 23. If you are an older guy who lusts after young girls then this is a must see!

18+

Gorgeous Bondage Vixens
CODE: AD248

DESCRIPTION
- Some women simply love bondage and BDSM. See attractive young ladies in all kinds of bondage roleplay scenarios. Unzip and enjoy!

18+

IMAGE TOO STRONG FOR PUBLICATION

EMO Gay Boys
CODE: AD249

DESCRIPTION
- 18 and 19 year old fresh faced lads with big c*** get to grips with each other in this excellent gay sex footage. Even if you are not openly gay you may get off to this super strong footage. Give it a try!

18+

Doubly Penetrated
CODE: AD250

DESCRIPTION
- The babe pictured is Tina Kay a sex mad porn star born in 1985. How would you like to see her with a c*** in both holes? She loves double penetration as do her 3 girlfriends who also star in this epic footage.

Horror Porn Video Nasties
CODE: AD251

DESCRIPTION
- Very frightening, disturbing horror porn that is definitely not for the faint hearted. Please do not buy if you are likely to be shocked, offended, depraved or corrupted by a true pornographic video nasty!

Penny's Punishment
CODE: AD252

DESCRIPTION
- Very strong 'corporal' footage including extended over the knee scenarios, bondage and even cold shower treatment. Very strong material much sought after amongst genuine collectors.

18+

Female Prison - Mexico
CODE: AD253

DESCRIPTION
- Roleplay footage showing what happens when three American 'gringos' arrive at a women's jail in Tijuana, Mexico. Includes intimate strip searches, stress positions, bondage and much, much more!

Eva Paradis And Friends
CODE: AD254

DESCRIPTION
- Just look at that huge bulge in Eva's leotard. She has to be one of the sexiest t-girls ever. If she gets you going then may be you should start to order tranny porn. 1000s of other customers are doing it!

Gianna Michaels Medical Fetish
CODE: AD255

DESCRIPTION
- If you are in to gorgeous MILF babes starring in medical roleplay and lez dom then this hardcore hospital sex/fetish footage is for you. Order today!

Hairy P***y Fi**ing
CODE: AD256

DESCRIPTION
- Features married women trying lesbian sex for the first time. As they relax real lesbian women take them to the height of ecstasy tongueing, fingering and more to their extremely hairy p***ies! Unzip and enjoy!

18+

Girls Love To C**
CODE: AD257

DESCRIPTION
- Who would you prefer to see reach a screaming orgasm? The cute Asian lady in the photo or a gorgeous MILF with massive tits? You don't need to choose because they both star in this great bondage/orgasm DVD!

18+

Mai Mizusawa And Friends
CODE: AD258

DESCRIPTION
- How would you like to masturbate whilst watching this Asian Princess as she is licked, fingered and fondled before she performs a blow job and gets f***ed to really send you wild? Well now's your chance!

Britney Angels Double Fi**ing
CODE: AD259

DESCRIPTION
- Can you imagine the sexual pleasure you will feel as you watch Britney Angel the gorgeous girl in the photo get double fi**ed by her girlfriend. If you want to see her gaping p**** then this DVD will drive you wild!

Totally Shameless
CODE: AD260

DESCRIPTION
- Do you fancy the big titted blonde Goddess in the photo. Want to w*** as she gets her p***y, mouth and asshole plugged by a big c***. Just imagine what her wet p***y must taste like. Order now!

18+

Good Girls Gagged
CODE: AD261

DESCRIPTION
- These girls could never be described as classically beautiful but there is something about them that will make your c*** hard. Each girl is bound, gagged and pleasured just for you!

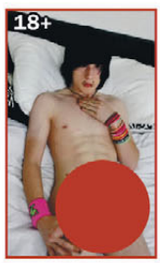
18+

EMO Homos
CODE: AD262

DESCRIPTION
- Could 18 and 19 year old young men get your c*** hard. Are you married but get a tingle in your c*** looking at images like this one. Super hard teenage gay porn to perhaps add to your collection? Order Now!

2 DVDS	4 DVDS	6 DVDS	8 DVDS	10 DVDS	16 DVDS
£25	£45	£60	£75	£90	£120
Just £12.50 Each	Just £11.25 Each	Just £10.00 Each	Just £9.38 Each	Just £9.00 Each	Just £7.50 Each

Some text and images have been censored to comply with this newspaper's/magazine's guidelines. **The DVDs advertised are NOT CENSORED.**

All Revista Marketing DVDs are **UNCENSORED & HARDCORE** pornography - some far too strong to make it into print - even with censoring!

For a **FREE UNCENSORED CATALOGUE** with even more great offers **Tel: 0034 951 161 100** Or request one with your order by ticking the box in the order form below.

Customer Information

Deliver To: *(Please fill in all information in block capitals)*

Full Name:_____

Address:_____

_____

_____

Postcode:_____

☐ CASH ☐ CHEQUE ☐ UNCROSSED POSTAL ORDER

Please make cheques/postal orders payable to Revista Marketing. Write your postcode on the reverse of cheques. Postal Orders MUST be left uncrossed. We cannot accept crossed postal orders.

RV794
RV111 - SPORT
SUN 14/06

SIGNATURE _____
(By Signing you confirm you are at least 18 years of age)

Order Information

Please Tick:

☐ AD247	☐ AD248	☐ AD249	☐ AD250
☐ AD251	☐ AD252	☐ AD253	☐ AD254
☐ AD255	☐ AD256	☐ AD257	☐ AD258
☐ AD259	☐ AD260	☐ AD261	☐ AD262

☐ Please send me a **FREE UNCENSORED CATALOGUE** with my order.

Send your order to: REVISTA MARKETING, 27 Old Gloucester Street, LONDON, WC1N 3AX

IMPORTANT
If sending cash you must use "Royal Mail **Special** Delivery"
That is "Special Delivery" **NOT** "Recorded"

QUANTITY	
SUBTOTAL	
Secure P&P	£5.00
TOTAL	

IMPORTANT Please seal your envelope with sellotape

IN NEXT SUNDAY'S SUNDAY Sport

AS WE MARK 50 YEARS OF TOPLESS BABES IN NEWSPAPERS, SUNDAY Sport PRESENTS...

THE HOTTEST PAGE THREE GIRLS EVER!

16 PAGE MEGA PULLOUT!

DON'T DARE MISS IT! ONLY IN NEXT SUNDAY'S SUNDAY Sport

SUNDAY Sport

SEXY BACK END!

LOADS OF BABES, TELLY AND CHAT

Emma's kinky home office secret

By WENDY THOMAS
news@sundaysport.co.uk

WITH millions of us all working from home, how many dream of having Emma Green in their makeshift office?

The 32DD stunna, from Camberley in Surrey, said: "A lot of my fans are messaging me on Twitter and Facebook to tell me they are working from home right now.

"And many have set up an office in the spare bedroom.

"Some have asked me if I could come round and be their secretary!

Kinky

"I can just imagine: 'Take something down, Miss Green!' Very Kinky!"

Emma added: "Of course, I can't go round to anyone's house right now, as that would be against the very clear Government rules on lockdown.

"Stay alert everyone!"

THIS WEEK

BABE TALK
Rachel Aldana's Perfect Sunday PAGES 38 & 39

LEGENDS OF PORN TODAY: NATALIE KNIGHT PAGES 42 & 43

Pals Yang & Michelle reveal their FIRST TIME PAGE 45

TELLY PICKS OF THE WEEK AND BOOBS ON THE BOX PAGES 48 & 49

BABE TALK
Tara May: I need a man! PAGES 52 & 53

BABE TALK
Lola Taylor's after for some bum loving... PAGES 56 & 57

PLUS: OUR WORLD FAMOUS AGONY COLUMN PAGES 58 & 59

My perfect Sunday...

Rachel Aldana, 32, 30L, from Brackley, Northamptonshire

RACHEL: MY LIFE IN THE FAST LANE!

SUNDAY Sport SEXY BACK END!

By WENDY THOMAS
news@sundaysport.co.uk

BUSTY Rachel Aldana is a proper petrolhead and is SERIOUSLY missing her four-star fix.

The 30L sensation is from Brackley in Northants – a mere spitting distance from the famous Silverstone track which, like everything else in Britain, has been closed by the lockdown.

She said: "I love going to Silverstone and not just for the Grand Prix meets, either.

"I just love being around car people and my ideal Sunday is hanging around discussing engines and the like.

"Real petrolheads are among the few people who don't just talk to my boobs – once they realise that you are a fellow enthusiast, they forget about my massive chest."

And after a day in the pit lane, how does Rachel like to finish off her perfect Sunday?

She said: "Northamptonshire has some of the best pubs in Britain, for my money.

"There are a few that I know – set back a bit from the A43 so they're not too busy.

"There's one I've been do which does a carvery that is second to none. But that's shut down at the moment, too. Bah!"

WELCOME TO THE UK & IRELAND'S BEST ADULT CLASSIFIEDS

Sport Classified SECTION

ESCORTS | Escorts | Agensies | Independents | RELAX | Massage | Male Massage | TV/TS | Adult Contacts | SERVICES | Dominatrix | Fetish | Swingers

Sport Classified

Numbers within the 070 range have been designated as Personal Numbers by OFCOM and are available for the use of Personal Numbering Services (PNS). The formal definition of such services, as set out in the National Telephone Numbering Plan is: "a service based on number translation that enables End-Users to be called or otherwise contacted, using a single personal telephone number, and to receive those calls or other communications at almost any telephone number, including Mobile Numbers." 070 numbers are not premium rate however the cost of calls to 070 number may vary between service providers.

ESCORTS

ESCORTS

CHECK OUT ALL OF YOUR FAVOURITE ESCORTS ONLINE NOW! SUNDAYSPORT.COM THEN CLICK ON CLASSIFIEDS

MALE ESCORTS

COVENTRY MUSCULAR LATIN MACHO HUNK 27yrs IN/OUT CALL **07365831095**

OXFORD INDEPENDENT COMPANION 24yrs THE MAESTRO OF SATISFACTION **07466882139**

RELAX

GRAMPIAN

ABERDEEN
EMILY
BUSTY CURVY & VERY ELEGANT WITH LOADS OF LOVE
CALL 07885 523978

ABERDEEN Stunning Kink+ Open Minded Gorge Brun Kiss+ Cuddles Stockings heels ,boots mat gents Welcme **07731904188**

INVERNESS
FRIENDLY EASY-GOING BLONDE IN/OUT CALLS
07367 415628

ULLAPOOL SWEET WARM BEAUTIFUL FRENCH BLONDE GORGEOUS NATURAL BODY CALL **07771554442**

SCOTTISH

FALKIRK ** NEW WONDERFUL **BLONDE SEXY BODY BIG BUSTY 48DD ALL SERVICES + TOYS **07721 478838**

EDINBURGH
SWEET & PASSIONATE SCOTTISH BABE
TOYS & UNIFORMS
SHOWER AVAILABLE
CALL NOW
07916 002692

GLASGOW VERY PRETTY AUBURN BEAUTY AMAZING BODY FLAWLESS SKIN 44D BUST **07385541930**

BORDERS

CARLISLE City Centre SEXY MATURE LADY IN STOCKINGS & HEELS CALL **07934654004**

DUMFRIES
ALLURING VERY SEXY PRETTY BUBBLY TALL AFRICAN GIRL 28yrs CURVY NATURAL 36D IN/OUT CALLS
07570 075040

ULVERSTON & SOUTH LAKES
ATHLETIC TONED SIZE 10/12 SRAWBERRY BLONDE OUT CALLS
07849 574668

TYNE TEES

NO TEXTS/WITHELD NUMBERS
GATESHEAD/ NEWCASTLE ENGLISH ROSE
53 YRS PHONE ONLY 11am-5pm
TEL: 07763 995178

TYNE TEES

WALLSEND THAI BUSTY TINA MASSAGE GREAT PRICES CALL FOR DETAILS **Tel: 07716 405201**

NEWCASTLE
SWEET DREAMS GIRL MASSAGE 25yrs 100% INDEPENDENT NO RUSH
CALL NOW
07448 292902

DURHAM EXOTIC THAI BEAUTY LONG LEGS SLIM BODY & DD BREASTS IN CALLS ONLY TEL: **07379602749**

YORKSHIRE

EAST RIDINGS
FRIENDLY GIRL 22yrs SWEET ANGEL FACE NATURAL BUST & PERFECT LONG LEGS
CALL
07586 572957

SHEFFIELD NEW IN TOWN SEXY BLONDE BOMBSHELL 23yrs DON'T MISS OUT!! CALL **07311224153**

GRANADA

BLACKPOOL
****
SPANISH BEAUTY 100% INDEPENDENT AVAIL TIL LATE
****
07895 532275

LANCASTER SEXY LATIN BEAUTY 40yrs PROFESSIONAL & DISCREET IN/OUT CALLS TEL: **07905769130**

WALES

CAERPHILLY
****
FIERY RED HEAD BABE SIZE 12 BUSTY 36GG DEFINITELY NO TEXTS OR WITHELD NO'S
07468 928748

SWANSEA SEXY MATURE BRITISH 44yrs BUSTY 32EE NO TEXT/WITHHELD No's CALL **07847321292**

CENTRAL

NOTTINGHAM
YOUNG & VIBRANT GIRL 24yrs 100% INDEPENDENT NO RUSH **07501930754**

WORCESTER
SEXY INDEPENDENT ITALIAN BABE 21yr
07553 622829

ANGLIA

NEW TO PETERBOROUGH MATURE EBONY CARIBBEAN LADY MASSAGE/DOM UNIFORM IN/OUT CALLS **07941159687**

BEDFORD TALL SEXY SPANISH BRUNETTE 25yrs TOYS UNIFORMS AVAIL 7 DAYS CALL **07587802176**

ANGLIA

GREAT YARMOUTH
SOPHISTICATED FRIENDLY & OPEN MINDED BRAZILIAN LADY 28yrs
DOM AVAIL
07729 993648

LONDON

HATFIELD
DELIGHTFUL YOUNG ASIAN BABE
SLIM SEXY FIGURE
IN/OUT CALLS
CALL NOW
07392 689125

WATFORD PARTY GIRL VERY BUSTY ALL NATURAL BEAUTY 30yrs TIE & TEASE CALL **07956225796**

MERIDIAN

PORTSMOUTH
NEW IN TOWN
SEXY CURVY
PLAYFUL BRUNETTE
NATURAL 36D BUST
IN/OUT CALLS
07427 032125

GUILDFORD FUN & FLIRTY EX MODEL SLENDER WITH CURVES IN/OUT CALLS AVAIL 24/7 **TEXT ONLY** **07495041756**

WEST COUNTRY

TRURO
DEVILISH DEE
SEXY BLONDE
07387 815482

MALE MASSAGE

Adel - Young gay escort in Newham , E13 London 23 yrs old white gay escort Text/Whats app or call me on 0737 7868168

TV - TS

SOUTHEND ON SEA
REAL AUTHENTIC LADYBOY
SOFT BOOBS
REAL BLACK HAIR
NO RUSH
07366 595237

NEWCASTLE NEW IN TOWN VERY SEXY SPANISH TRANS BEAUTY **07414639082**

ADULT CONTACTS

UK MILFS WANT SEX-DATES
Experienced mature ladies all areas seek men 35+ days/eves Must be discreet
Call us **0121 737 8464**
Plus XXX DVDs ALSO AVAILABLE

ADULT CONTACTS

Get FREE texts from women seeking ADULT FUN!
Discreet service
Call **01216 202451**

TEXT

HORNY HOUSEWIFE
SEX TEXXXT
*Randy wife seeks discreet sexting with guys with big c*cks! Make me cream*
TXT EDEN TO 89098

WDM POBox 143 BN188DF £1.50 per message. Max 3 replies per message sent. 18+ Only, must have the bill payers' permission. Service for entertainment purposes only. STOP to 89098 to stop service. You may receive free promo messages. To optout text OPTOUT to 89098. Help 03333130018.

HELP!
Divorcee needs help to relieve her urges
Text: **CAROL**
To: **89098**

WDM POBox 143 BN188DF £1.50 per message. Max 3 replies per message sent. 18+ Only, must have the bill payers' permission. Service for entertainment purposes only. STOP to 89098 to stop service. You may receive free promo messages. To optout text OPTOUT to 89098. Help 03333130018.

SUBMIT TO YOUR MISTRESS
XXX HARDCORE DOMMINATION XXX
•HUMILIATION •BONDAGE
•WORSHIP •ROLEPLAY
•PUNISHMENT •WHIPPING
TEXT: **SUBMIT**
TO: **89126**

WDM POBox 143 BN188DF £1.50 per message. Max 3 replies per message sent. 18+ Only, must have the bill payers' permission. Service for entertainment purposes only. STOP to 89126 to stop service. You may receive free promo messages. To optout text OPTOUT to 89126. Help 03333130018.

ADULT CHAT

ADC Media PO Box 4504 M61 0GJ. Calls recorded & cost 46p per min plus your network access charge. 69179=60p per min. Over 18s. Bill payers permission. We may send promo msgs. Opt out & Helpline 01616073017.

ADVERTISE HERE FOR AS LITTLE AS £59.50! CALL 0161 381 0180 NOW!

ADULT CHAT

ADULT CHAT

YOUNG TEEN 18+ LIVE
46p per min
09081450222

OLD GRANNY CHAT
46p per min
09081450142

Sexual entertainment svc 18+ Reserve the right to send promotional material Calls cost 46p per min plus your phone companies access charge. Calls recorded. Service supplied by Callme247 Ltd Help/Optout 01618339568

ADC Media PO Box 4504 M61 0GJ. Calls recorded & cost 46p per min plus your network access charge, 69179=60p per min. Over 18s. Bill payers permission. We may send promo msgs. Opt out & Helpline 01616073017.

Calls cost 60p per minute (+ UKTA plus your phone company's access charge). All calls are recorded in compliance with PSA regulations. Service provided by LiveChat PO Box 14130 N17 9DP. Text STOP to 89039 to stop service. Users must be over 18 yrs and must have the bill payers' permission. Customer help line 03333130039. To opt out of marketing text OPTOUT to 89039.

ADC Media PO Box 4504 M61 0GJ. Calls recorded & cost 46p per min plus your network access charge, 69179 = 60p per min. Over 18s. Bill payers permission. We may send promo msgs. Opt out & Helpline 01616073017.

DVDS

ADULT DVDS AM +PRO+UK
Catalogue + free 2 hr Sample TXT or
Phone 07507 493182

GETTING BORED? GENUINE HARDCORE XXX
ADULT DVDS - ALL GENRES
50% OFF DEALS FOR YOU DURING LOCKDOWN ONLY!
SAMEDAY DISPATCH CALL NOW **0121 7372311**

DVDS

BE ASTONISHED BY THE EROTIC CONTENT

GGIDVD; Producers & suppliers of original & unusual AMATEUR/PRO ADULT MATERIAL SINCE 1992.

OUR PRICES ARE EXTREMELY COMPETITIVE.

DON'T MISS OUR 1ST TIME BUYERS OFFER
SEND FOR OUR FREE CATALOGUE TODAY

text your address to 07807050222
or write to Studio 514, 2 Old Brompton Road, London SW7 3DQ.

We've been delivering satisfaction since 1992!

or buy online at ggidvd.co.uk

XXX DVDs FOR SALE

FOR FREE CATALOGUE SEND NAME AND ADDRESS, A 1ST CLASS STAMP AND A SIGNATURE TO
MR K REES
104 CAECONNA ROAD,
PORT MEAD
SWANSEA ,SA5 5JA (18+)

STRICTLY CONFIDENTIAL.co.uk
The UK's number one escort site
strictlyconfidential.co.uk

ADVERTISE HERE FROM JUST...
£59.50
TO BOOK OR DISCUSS YOUR ADVERT CALL:
0161 381 0180
OR EMAIL lorraine@sundaysport.co.uk

CLASSIFIED DEADLINES
Midweek Sport Tuesday @ 12.00pm
Weekend Sport Thursday @ 12.00pm
Sunday Sport Friday @ 12.00pm

BRITAIN'S FILTHIEST CHEAP CHAT!
From 46p per minute

60 plus GREEDY OLD GRANS!
46p PER MINUTE We Know How To Make You Unload!
0983 919 0664

BLACK BABES! 46p
C*M UP MY DARK HOLE!
0983 919 0667

THEY'RE HUGE! SHOOT YOUR LOAD ON MY MASSIVE TITS!
0982 613 1875*

LIVE DOMINATION!
OBEY ME NOW!
On your knees & beg for mercy, worm!
0982 613 1886*

FILTHY OLD PENSIONER!
Give Quick 30 Second RELIEF!
0982 613 1882*

LADIES WHO LICK
WE LOVE TO LET GUYS WATCH!
0982 613 1895*

46p PER MINUTE RICH POSH WIFE Needs quick relief!
LET'S W**K TOGETHER LIVE!
0983 919 0673

PURE 100% FILTH!
Spanking 0983 919 0683
Foot Fetish 0983 919 0684
Hardcore 0983 919 0685
Huge Tits 0983 919 0686
Tranny 0983 919 0688
Latex Lovers 0983 919 0687

HotShemaleSluts! LIVE
SISSIFICATION & TRANNY TRAINING
0982 613 1896*

SWEET 18! SQUEEZE INSIDE MY TIGHT HOLE!
0982 613 1876*

VIP SMS CLUB! 100's Of Discreet Ladies!
SWAP CHEAP FILTHY MESSAGES, PICS & VIDS!
Txt: VIP to 62600!

*Calls cost £0.61 per minute to 09826, £0.46 per minute to 09839 plus your phone company's access charge. All live calls are recorded in compliance with PP+ regulations. Service provided by Luv2Chat PO Box 143 BN18 8DF. Texts to 60007 cost £1.50 plus standard network charges per message received. Maximum three replies per message sent. 66667 is a virtual text chat service. Some automated messages may be sent for billing purposes. Not a subscription service. Adult text chat service with no guarantee of meeting made or implied. Service is for entertainment/fantasy/role play purposes only. Photos are of models and are for display purposes only. Text STOP to 80007 to stop service. Users of all services must be over 18 yrs and must have the bill payers' permission. Care line 03333130018. You may receive free promotional messages. To optout of marketing text OPTOUT to 88887.

Barely Legal 18+ TEENS!
BURY YOUR FACE BETWEEN MY THIGH & EAT ME OUT!
XXXTREME FILTH!
POUND MY TIGHT LITTLE SNATCH!
ONLY 46p PER MINUTE CALL NOW!
0983 919 7356

SISSY TRAINING SCHOOL!
ONLY 46p PER MINUTE
XXX TRAINING
• DILDO TRAINED
• ETIQUETTE
• MAKEOVERS
• ENFORCED FEM.
+MORE!
I'll make you such a pretty Girl!
0983 919 7272

KNICKER LOVERS!
DIRTY GIRLS AT HOME WITH STINKY KNIX!
FILTHY LIVE CHAT
ONLY 46p PER MINUTE CALL NOW!
SNIFF MY DIRTY KNIX! TASTE MY JUICES!
0983 919 7352

FILTHY OLD TARTS
Lookin' 4 Fresh Meat!
HI BOYS
LET ME SHOW U HOW DIRTY I CAN GET!
F**K MY LOOSE OLD CLUNGE AND EAT ME OUT YOU FILTHY BOY!
ONLY 46p PER MINUTE
0983 919 7433

MISTRESS BELLA'S XTREME DOMINATION
XXX LIVE DOM
ONLY 46p PER MINUTE
BEND OVER AND TAKE BELLA'S SPECIAL TREAT LIKE A GOOD BOY!
PLEASE ME AND GET REWARDED!
CALL NOW!
CERTIFIED BITCH
0983 919 7438

ADULT BABIES
XXX LIVE
ANYTHING GOES!
• HUMILIATED
• NURTURED
• SWADDLED
• SCOLDED
BABY BATHS
BREAST FEED!
NAPPY CHANGES
CALL NOW!
ONLY 46p PER MINUTE
REGRESSION SESSION!
0983 919 7412

18+ only. 46p per minute plus 'Access Charge'. Calls Recorded. LL99 Ltd 0208 114 2016. You may receive free promotional messages. To stop text OPTOUT to 89077

SUNDAY Sport

LEGENDS OF PORN

GIRLS ON TOP: Babe took charge of her career

PART 111 NATALIE KNIGHT

NAUGHTY Natalie Knight was born on May 17, 2000, in a small town in South Carolina.

At high school, she attended drama and acting classes.

Natalie has previously worked in a greenhouse for a couple of months and also as a waitress.

And she was really good at making cupcakes.

She made a detailed research about the porn business before stepping into it.

Her father said: "If you are going to be a porn star, be the biggest and best one."

By PENNY MARSHALL
news@sundaysport.co.uk

Nat made her debut in 2019, when she was 19, and shot four movies in her first week.

Before working in porn, she watched a lot of adult movies and had a particular liking for lesbian action.

Now that she's in the business, the 32B stunna has had her sweet pussy licked out by some of the biggest babes in the business.

She also LOVES the cock and is a BJ specialist.

But fans of bum fun are being kept waiting. Watch this space...

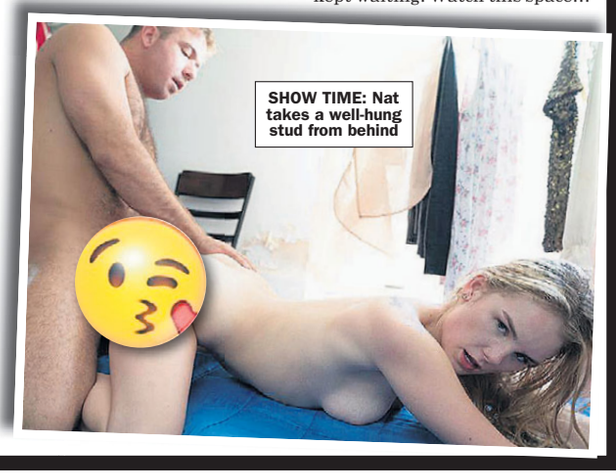

SHOW TIME: Nat takes a well-hung stud from behind

SUNDAY Sport SEXY BACK END!

BUM'S THE WORD: Blonde has yet to pop her bum cherry on camera

BUY OUR HARDCORE PORN!

AMAZING LOW PRICES

ANY ONE FILM - £25.50
ANY THREE FILMS - £35.50
ANY FIVE FILMS - £57.50
ANY EIGHT FILMS - £72.50
ANY TEN FILMS - £97.50

DO YOU WANT GOOD CHEAP HARDCORE?
DO YOU WANT A RELIABLE PORN SUPPLIER?
WHO IS FAST, DISCREET & CAN GET YOU WHAT EVER YOU WANT?
DO YOU WANT TO WRING THE NECKS OF COWBOYS WHO'VE SUPPLIED YOU WITH RUBBISH IN THE PAST?
HAD ENOUGH OF BUYING GARBAGE - YOU'LL NEVER HAVE TO AGAIN.

A. INTER-RACIAL 'A' ACTION

Inter-racial bottom-bustin sex!! 'A' action all the way. White models getting it from black guys. Black women taking it from black guys. White men giving it to black women. Lesbian backdoor sex too, using sex toys.

G. GRANNIES & GRANDADS

Hardcore couples who are aged 70+. Old men & their old wrinkly wives having sex on camera. Vaginal sex, oral sex, handjobs, dirty fetish sex & some backdoor sex. Some couples are joined by a young man or woman in their 20s for 3some sex.

M. UNIFORM CORRECTION

College girl discipline featuring young girls aged 18/19 dressed in their genuine college uniforms. These girls have been having sex with the Head Tutor of the School. His wife finds them & administers the discipline.

T. BIG TIT BREAST RELIEF

Luscious big & bouncy super-breasts (mostly siliconed) being licked, caressed & used for breast-relief. Featuring 36 pairs of the most magnificent big succulant pairs of boobs.

B. JAPANESE SISTERS

Beautiful busty Japanese sisters get together to both pleasure a man at the same time. These lucky blokes get double sucking on their d*ck, double handjobs & double face muffing. Sex does not get better than this, surely?

H. EXTREME SEX ON THE FARM

Due to the graphic extreme content of this film, we are not permitted to describe fully the content. However, you will see 8 sexy, busty farmers wives getting their orgasms from more than just their husband. This film has been sold on the Underground Sex market but is now available, in discretion, to you. 1 per customer only

N. BERLIN ARMY GAYS

Terrific gay hardcore featuring 12 gay guys aged 19-24 making gay love together. 'A' sex, mutual masturbation, oral, sixty-nine. Also the young gay guys aged 19-24 have sex with older drill-sergeants aged 40+. 120 mins. Very strong action with beautiful muscular men.

U. TRANNY G*NG B*NGS

Beautiful feminine trannies with great boobs plus a penis too. These are genuine she-males. Guys whove had boob-jobs and still have their penis. See them f*cked by multiple old men aged 70+. One of a kind!

C. COLLEGE GIRL LESBIANS

Sexy teen girls (18/19) dressed in college uniforms trying out lesbian sex for the first time. Use of strap-ons & huge household items as sex toys. Plenty of oral sex in close-up.

I. I BUTT-F**K MY SECRETARY

Sexy secretaries work hard to please their Boss & that includes taking their sex up the rear end or butt-f*cked as their Boss puts it. Its a tight squeeze at times. Stockings & high heels worn. There are 10 different sexy secretaries in this film of ages from 22-47.

O. MY SON'S MATE

Mature mums happily agree to wank off their sons mate, whilst their son is out of house. Mature mums know best how to pleasure but require oral sex in return.

V. COLLEGE BOY BUMMERS

Great film featuring College boys aged 18/19 dressed in their college uniforms, some with knee length shorts & some with full length trousers. All wear grey knee length socks. Each boy has bum sex up the rear from their tutor.

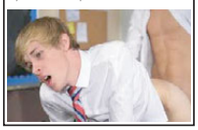

D. GRAN & X-DRESSING HUSBAND

You wont find this unique film anywhere else as we own the sole rights. 3 sets of Grannies aged 65+ who are filmed having sex with their crossdressing or Tranny husband. Which do you fancy?

J. DIRTY MATURE 'DP'

Double penetration non stop sex action featuring mature women aged 40-59. All regular housewives or divorcees - these are not professional porn stars. Each woman has sex with two men at the same time, double penetration in their mouth, fanny & some in their rear end too. This is filmed in close-up for your enjoyment. All scenes end with a double toilet fetish session.

P. TEEN G*NG B*NG

Very popular in America this one. Teen girls just turned 18 are g*ng b*ng f*cked by older men aged 50+. Inc some inter-racial f*cking.

W. TOILET GRANNIES

A unique fetish film for all fans of this extreme subject. Grannies aged 65+ are willingly filmed on the toilet performing their personal toilet duties. These grannies are known as Ploppers or Plopping

E. BLACK MAN F**KED MY GRAN!

The title says it all! Black man F**ked my gran! Yes see 12 grannies aged 65+ being f**ked by a black man, a stranger they have just met. The black man is usually a friend of their grandson & has always fancies the old woman. Sex includes up the rear penetration, mouth penetration, breast wank-offs and some rear end action. Some domination at the end from granny to black bottoms.

K. PAKISTANI WIVES 3SUMS

Pakistani porn is difficult to find but it is made. Pakistan has a small thriving 'underground' porn business & its sex stars earn mega-rupees. You won't however see glossy glamorous Pakistani porn stars here but everyday Pakistani housewives & teen (18/19) wives having 3sum sex. All holes open.

Q. MATURE ORGIES

Sex hungry women aged 40+ get together with young men in their early 20s for orgy sex. This is g*ng b*ng sex in reverse & full of hardcore action.

X. SWEDENS TABOO FETISH

Direct from Sweden featuring all new teen (18/19) girls. Unfortunately, no full descriptions allowed here but features farm & field.

F. IRAQ WOMEN HAVING SEX

Arab girls show you what women are like after many years of sexual deprivation. Lots of hardcore action with kinky oral, hardcore sex, and big Arab penis's plus sex with Western men. Also the Arab fetish of spitting sex, not to be missed!

L. LESBIAN HARDCORE FEST

Everyday mature housewives enjoy lesbian sex whilst their hardworking husbands are out of the house. Their lesbian sex is strong & unrelenting. Huge orgasms, no love - just sexual enjoyment. they use eachothers bodies & do things you must see. You would not think the female body was capable of some of these healthy xxx sex acts. Inc. some bathroom toilet scenes.

R. INDIAN TEEN ORAL

Beautiful sexy Indian teen girls aged 18/19 who do the best oral sex you can find. Spicy tongues on hard white d*cks.

Y. INTER-RACIAL G*NG B*NG

Mature white housewives are filmed by their husband whilst they have sex with multiple black men (g*ng b*ng sex). This is strong sex with all holes penetrated fully by their big black d*cks.-

S. TEENS IN CHARGE

Dominant Teenage girls aged 18/19 administering discipline to their sub boyfriend who is usually much older than them. Tools of correction used throughout & sexy lingerie worn by the teen doms.

Z. HOUSEWIFE DOGGERS

Rough housewives visit dogging sites, some with their husbands & some without their knowledge. All the women have sex with strangers, 1 or more usually rear end sex.

PURE FETISH FILMS

F1. UNIFORM WIVES

Dominant housewives dressed in uniform dish out the discipline to other sub wives & husbands

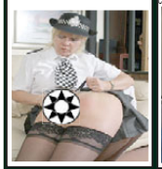

F5. F**K THE MOTHER & DAUGHTER

The title says it all & Yes, I would if I could! Women aged 18-53 years.

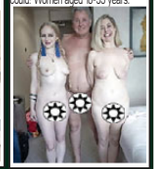

F2. UGLY COLLEGE GIRLS

These aren't just teen college girls aged 18/19 – these are UGLY teen girls being f**ked up the rear & loving it.

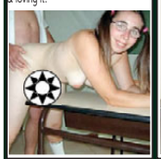

F6. COLLEGE MATRON

College girls aged 18/19 must visit the college Matron for an examination & finger banging

F3. Tasting Teen Muff

Teen girls (18/19) dressed in their college uniforms allow older men aged 40+, some black or Asian men, to taste their fresh muff. Clean pure panties & some toilet fetish follows.

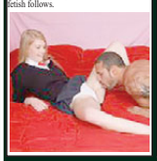

F7. MIDGET SEX

This is a real fetish subject & won't dissappont fans of the 'little people' having sex. Both male & female midgets.

F4. BUSTY BLACKS

Big tit black women, chunky lasses who love their huge boobs being f**ked & their bum being entered See milking boobs & weird nipples.

F8. BLACK GRANNIES

Black grannies masturbating on camera & doing outside toilet duties.

Please DO NOT order these Fetish Films if likely to be offended.

Any ONE film - **£25.50** Any THREE films - **£35.50**
ANY FIVE films - **£57.50** ANY EIGHT films - **£72.50**
ANY TEN films - **£97.50** ANY TWELVE films - **£114.50**
ANY FIFTEEN films - **£137.50** ANY TWENTY films - **£170.50**
PLEASE ADD £4.50 POSTAGE & PACKING COSTS

STAR MEDIA, Studio 17, 275 Deansgate, Manchester M3 4EL

Please tick where applicable -

I am paying by **Cash** o **Cheque** o **Postal order** o
I understand delivery is in plain packets in under 28 days depending on my method of payment. Pay **STAR MEDIA**

Please send the **dvds**:

Ao Bo Co Do Eo Fo Go Ho Io Jo Ko Lo
Mo No Oo Po Qo Ro So To Uo Vo Wo Xo
Yo Zo F1o F2o F3o F4o F5o F6o F7o F8o

I enclose £ ..... including £4.50 postage costs

NAME & ADDRESS .....

Add £4.50 for postage (however many films you order)

WE ARE NOT CONNECTED TO ANY OTHER MAIL ORDER COMPANY. IF YOU SEE ANY OF OUR FILMS FOR SALE ANYWHERE ELSE, PLEASE INFORM US. DON'T SETTLE FOR BAD SERVICE & BAD FILMS EVER AGAIN. Photos shown from our full collection - offer subject to availability while stocks last. SO DON'T DELAY.

Personal Sex Services

Adults Only Contact Service. Calls cost £3.60 per min plus access charges. Texts to 89530 cost standard rate msg + £2 per text. 3 msgs/reply total £6. To End service send STOP to 89530

Fetish Sex - 090 9808 0299

Text: HOOKUP to 89530

SINGLES SEX Contacts

N. Ireland	090	9808	0107
Scotland	090	9808	0127
N. West	090	9808	0120
N. East	090	9808	0117
Yorkshire	090	9808	0196
Wales	090	9808	0150
Eastern	090	9808	0130
W. Mids	090	9808	0132
E. Mids	090	9808	0163
S. West	090	9808	0153
S. East	090	9808	0172
London	090	9808	0104

Calls cost £3.60 p/min plus access charge.

MATURE SEX Contacts

N. Ireland	090	9808	0166
Scotland	090	9808	0111
N. West	090	9808	0176
N. East	090	9808	0185
Yorkshire	090	9808	0162
Wales	090	9808	0126
Eastern	090	9808	0159
W. Mids	090	9808	0101
E. Mids	090	9808	0180
S. West	090	9808	0134
S. East	090	9808	0122
London	090	9808	0116

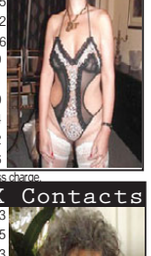

Calls cost £3.60 p/min plus access charge.

Granny SEX Contacts

N. Ireland	090	9808	0173
Scotland	090	9808	0165
N. West	090	9808	0133
N. East	090	9808	0100
Yorkshire	090	9808	0131
Wales	090	9808	0119
Eastern	090	9808	0199
W. Mids	090	9808	0188
E. Mids	090	9808	0135
S. West	090	9808	0179
S. East	090	9808	0140
London	090	9808	0160

AdultTextContacts.co.uk

All women 18+ Over 18 Only. Texts to 89530 cost £2.00 per msg rec (max 3 messages per reply = £6) This is not a dating service. Virtual sex chat service. Photos/descriptions for display purposes/entertainment/fantasy chat. To stop rec msgs text STOP to 89530. Platinum, 48/77 Beak Street, London W1F 0207 096 0457. Callers must be 18+ and have bill payers permission. Calls may be recorded. Calls cost £3.60 per minute plus access charge. Calls from mobiles/other service providers may vary. Full T&C at adultelecoms.co.uk. Dallapro Services Ltd 0203 455 2145.

GUARANTEED HARDCORE! 100% REFUND IF NOT SATISFIED WITH OUR HARDCORE PORN

PUB TALK

BEFORE the lockdown closed their doors, the pub was a great place to meet mates, relax and have a laugh over drinks.

In happier times, our reporters visited British boozers up and down the country to ask babes all about their sex lives.

Thankfully, we got a few interviews "stockpiled" before all the pubs got shut.

In today's feature, we speak to Michelle and Yang from Manchester...

MICHELLE CHEN
AGE: 21
FROM: Manchester
OCCUPATION: Financial adviser
FAVE DRINK: Peachy keen
FAVE FOOD: Chinese
FAVE FILM: Enter the Dragon
FAVE ACTOR: Bruce Lee
FAVE HOLIDAY: Paris

YANG LUN
AGE: 21
FROM: Manchester
OCCUPATION: Receptionist
FAVE DRINK: Negroni
FAVE FOOD: Chinese
FAVE FILM: Red Dawn
FAVE ACTOR: Chris Hemsworth
FAVE HOLIDAY: Lanzarote

WORST SEX EVER

MICHELLE: My first shag was undoubtedly my worst. The guy I was with couldn't get it in and kept going limp, so I had to keep giving him handjobs to get it back up. It was a complete flop and I ended up going home totally disappointed before we'd even finished.
YANG: That sounds awful. I have to say my first time was pretty crap too. He had a big knob and it was painful. It didn't help that he was a virgin too, so we both fumbled around and it was embarrassing. I was just glad it was over so that I could have a better go next time.

FAVOURITE POSITION

YANG: The best position to have an orgasm is on top, so that's got to be my first choice. You also have more control on top and can say how fast or slow to go and he can touch your boobs at the same time. What about you?
MICHELLE: I'm a doggy-style girl. It's a position you can use wherever you are and you get deep penetration. Plus, if he's not brushed his teeth and has smelly breath, you don't have to kiss him.

ONE-NIGHT STANDS

MICHELLE: Do you like one-night stands?
YANG: I don't know, I've never had one. It doesn't appeal to me. It takes me a while to relax enough to enjoy sex, so I can't imagine I'd have a very good time with a stranger. Plus, I wouldn't know what he likes in bed, so he might think I was crap. Have you had one?
MICHELLE: I had one after meeting a guy for a date. I hadn't planned to take him home but I had a few too many drinks and thought "what the hell?" I enjoyed it, but one night was enough.
YANG: Have you seen him since?
MICHELLE: He texted me for a few days afterwards, but I ignored him. I think if I was having a dry spell and was feeling horny, I'd have a one-nighter again.

LESBO LOVING

MICHELLE: What do you think about sleeping with a woman?
YANG: I don't think I'd sleep with a woman on our own but if it was part of a threesome I wouldn't mind. I've not met anybody that I'd like to try it out with though. Have you had any girl-on-girl action?
MICHELLE: I've snogged a girl, but that's as far as it went. I can't imagine I'd ever sleep with a woman, it's not my thing.
YANG: Yeah, I prefer someone with a cock. Which woman might you fancy?
MICHELLE: Jennifer Lopez would be my ideal if I was lesbian. I like her face, she's very pretty and has got a good butt.
YANG: I'd prefer Chen Hao. She seems like someone you could have a good chat with afterwards.
MICHELLE: When I snogged my girl friend, it was part of a threesome with a hunky guy.
YANG: That sounds fun. Did you go any further?
MICHELLE: No, the guy didn't give us the chance.

MOST EXCITING SEX

YANG: It sounds quite boring, but the best bonk I've ever had was when I had my first orgasm. We were in my bed and I'd dressed in a corset and suspenders. My boyfriend was gagging for it the minute he saw me and made sure I came before he climaxed.
MICHELLE: It sounds like you had lots of fun.
YANG: Oh we did. How about you?
MICHELLE: I once did it in a car, which was different to the sex I'd had before. It wasn't romantic, but it was exciting because we were in the middle of a casino car park and there were cameras everywhere.
YANG: Did anyone see you?

> **"Our romp on the beach was going so well until we were spotted – I found it funny and ran off"**

MICHELLE: I don't know, we were too busy steaming up the windows to care.

BUM FUN

YANG: Have you ever had anal sex?
MICHELLE: I've been asked several times but always said no. I think it's something you should do in a serious relationship and most of mine have been flings. Maybe I'll try it when I'm married. What about you?
YANG: Well, my latest boyfriend and I were watching a porn movie that had anal sex and I could see it got him aroused, so I told him we should do it. It hurt a bit at first, but I gradually relaxed and ended up really enjoying it. We've done it a few times since and it gets better each time.

WILLY SIZE

MICHELLE: I don't think size matters as long as it's big enough to satisfy. The second person I slept with had the biggest member but it didn't mean he was the best person I've slept with.
YANG: No, a mid-size penis is the best. If it's too big, then it hurts. My first boyfriend had a large one, which didn't help when we tried to have sex. The second guy was too small, but my current boyfriend has got the perfect knob.

SPIT OR SWALLOW?

MICHELLE: Definitely spit. Swallowing is just too disgusting and if a guy ever tried to make me, I would spit it in his face.
YANG: I'm with you on that one. I much prefer spitting. I don't think the guy cares, at the end of the day he's achieved his goal.
MICHELLE: Have you ever swallowed?
YANG: I have, but only once and it made me feel sick. I might try it again with the right person, but for now I'm happy to make a quick exit to the loo to dispose of it down the sink.

SEX FANTASIES

MICHELLE: Mine is to join the Mile High Club, but I've never had the chance to carry it out. There's something naughty about doing it with a plane full of passengers near you.
YANG: Would it be with a stranger?
MICHELLE: No, I'd rather join the club with someone I was with. Have you lived out your fantasy?
YANG: Not yet, but I'd love to have someone pull over in a car park, lift my skirt up and shag me in the car.

SEX TOYS

MICHELLE: I've never used a sex toy. Have you?
YANG: I think the best sex toy is my boyfriend's cock. It never runs out of batteries and is at hand whenever I want it. What would you like to try if you could?
MICHELLE: I'm not sure, but cock rings look interesting.

OH-NO MOMENT

MICHELLE: When I was on holiday last year, I had sex with my boyfriend on the beach. It was all going so well until an old couple spotted what we were doing. I just found it funny and ran off. But it was pretty embarrassing getting caught!
YANG: I always find it bad when I start fanny farting during sex. I want to curl up in a ball when it does.

DRESSING UP

MICHELLE: Do you enjoy dressing up?
YANG: Yes, I have a PVC nurse's uniform. It always makes sex exciting when I put it on. It turns guys on as well.
MICHELLE: It's wipe-clean too, that's an advantage.
YANG: True, I've been thinking about buying a bunny girl outfit. They look cute and I know I'd look sexy in one.
MICHELLE: I've never worn a costume, but I enjoy putting on sexy lingerie for blokes. I love it when they rip it off me and it always gets me turned on. I find that the more effort you put into things like that, the more effort the bloke puts in.

NOW TALK TO 'EM LIVE!

YOU CAN BE NAUGHTY BUT PLEASE BE NICE! REMEMBER, THESE ARE REAL GIRLS!

FOR MICHELLE CALL 0909 6042354 FOR YANG CALL 0909 6042355

Calls cost 61p per minute unless stated otherwise & network extras may apply. All live calls are recorded in compliance with PP+ regulations. You must be over 18 and have the bill payers permission to use this service. Service provided by Luv2Chat PO Box 481 ME5 7WW. Care line 0844 801 3001 You may receive free promotional messages. We reserve the right to send you future promotional messages to opt out text OPTOUT to 89126 or call our helpline on 0844 801 3001

BEST CHEAP PHONESEX IN BRITAIN!

0982 3460 245
NAUGHTY NURSE
GIVES QUICK RELIEF
XXX PICTURES & VIDEOS!
TEXT: RELIEF TO: 69997
Texts cost £1.50 per msg received. Max 3 replies per msg sent

XRATED KINKY BITCH
THERE'S NO PLEASURE WITHOUT PAIN
09845 754 831

BIZARRE SEX ADDICTS
WHAT IS YOUR KINK?
UNFILTERED ANYTHING GOES NO-STRINGS PHONE FUCKING!
09845 754 832
TEXT: BIZARRE TO: 69997
TEXTS COST £1.50, MAX 3 REPLIES PER MESSAGE SENT

SEX MAD GILF LOVES IT IN HER BUM!
09823 460 246
OR TEXT: GILFSX TO: 69997
Texts cost £1.50 per msg received. Max 3 replies per msg sent

65 Y/O HOUSEWIFE ADDICTED
TO F**KING YOUNGER MEN!
09823 460 247

HORNY HOUSEWIVES CUM LIVE!
09823 460 248

BLACK & BLUE!
BOOTYFULL BUSTY BLACK BABES
09839 195 113

[XXX] LIVE PHONESEX
09096 040 500 - FOOT FETISH
09823 460 249 - LEATHER
09823 460 250 - LESBIANS
09823 460 253 - CUTE BABES
09823 460 254 - BIG TITS
09823 460 255 - HOUSEWIVES
09823 460 256 - ANAL
09823 460 257 - GRANNIES
09823 460 258 - POSH LADIES
09823 460 259 - SISSY TRAINING

MY PANTIES ARE WET AT THE THOUGHT OF YOU!
DRIPPING PHONESEX!
09839 190 997
PANTY WETTING GUARANTEED

POSH PUSSY!
0983 9190 998
FILTHY PHONE SEX WITH POSH WIVES

RING! RING! RING!
TUBBY TREATS!
0982 3460 251

GRANDMA'S DIRTY PHONE F**KING!
FOR LIVE SEX CALL: 09845 754 833
OR DO YOU WANT TO WATCH DIRTY GRANNIES SOLO SEX TAPES?
JUST TEXT: GRANDMA TO: 69997
Texts cost £1.50 per msg received. Max 3 replies per msg sent

Call me I'm Waiting...
09824 999 079

ORAL
09823 460 252

QUICK & EASY CUM WITH YOUR CREDIT CARD!
0203 8980 020
UK and International calls from £1.00 per minute

SEXY SHEMALES! "Lets suck each other off!"
0984 5754 834
text SUCKSX to 69997

ONE MINUTE TIT-FUCK!
09845 754 835

CHEAP & NASTY Live Filthy Sex Chat
SHOOT YOUR STICKY MESS OVER MY HUGE TITS
09839 190 995

LIVE WET LIPS & LEGS OPEN!
09839 190 999
DO YOU LIKE BIG GIRLS?
FAT GIRLS NEED FEEDING!
09839 192 042

CUM QUICK WITH NYMPHO SLUTS!
09839 192 043

Teen Lesbians 18+
WANT TO TRY COCK FOR THE FIRST TIME?
JOIN IN OR WATCH NOW
Text: FIRSTX To: 69997
Texts cost £1.50 per msg received. Max 3 replies per msg sent

18+ BABES STUDENT SLUT
BORED OF STUDYING! AND NEEDS A SHAG!
"TEXT ME NOW!"
Text: STUDYX To: 69997
Texts cost £1.50 per msg received. Max 3 replies per msg sent

YOU NAUGHTY MAN!
YOU LIKE HORNY, SEXY ASIAN GIRLS?
CALL ME NOW MR.
09839 190 996

INSTANT LIVE PHONESEX SATISFACTION GUARANTEED
HOME ALONE WIVES CRAVE A BIG HARD ONE!
09839 192 044
ANYTHING GOES PHONESEX
MATURE MASTURBATION
GRANNY WILL MAKE YOU CUM!
09839 192 045

CHEAP 99p SMS! HORNY HOOK UPS! 100's Of Discreet Ladies!
Txt: CLUB to 07937 947 202
or go to: www.vipsms.co.uk

Worldwide Digital Media Ltd PO Box 143 BN18 8DF. All 09839 & 09824 calls cost £0.46 per minute, 09023 & 09096 calls cost £0.65 per minute & 09845 calls cost £1.55 plus your phone company's access charge. Calls to 0203 and +44 203 are for Credit card payments for Live XXX Chat. You must be over 18 years old and be the card holder or have the card holders permission to complete the transaction. Live chat billed in £ Sterling from £1.00 per minute. All live calls are recorded in line with PPP regulations. Live service provided by Luv2Chat PO Box 143 BN18 8DF. Texts to 69997 cost £1.50 plus standard network charges per message received. Maximum three replies per text. 69997 is a virtual text chat service. Some automated messages may be sent for billing purposes. This is not a subscription service. This is an adult text chat service with no guarantee of meeting made or implied. Service is for entertainment/fantasy/role play purposes only. Photos are of models and are for display purposes only. Users must be over 18 years old and must have the bill payers permission. Text STOP to 69997 to stop service. Help line 0333 313 0018. You may receive free promotional messages. To opt out of marketing messages text OPTOUT to 69997.

Meet Ava Austen –

the tattooed porn legend from TELEVISION X HD

I LOVE HOT INTIMATE PASSIONATE SEX!

By JAYNE FERGUSON
news@sundaysport.co.uk

BRITAIN'S biggest and best adult TV channel – Television X – is famous for its RED-HOT porn stars in UNCENSORED X-rated action.

And while we love to see big-boobed babes take yards of rock-hard COCK on the small screen, it's nice to know what makes our porn performers tick.

We caught up with tattooed porn megastar Ava Austen, 33, from south London, to chat about her wildest exploits in front of the camera…

HOW DID YOU GOT INTO PORN?

I met a gorgeous open-minded woman while swinging with my husband and she tempted me in to the business.

I shot my first scene with her, too. It was produced and directed by Liselle Bailey and shot by Trash Meister.

WHAT DO YOU LIKE MOST ABOUT BEING A PORN STAR?

I love the freedom it gives me to express myself like nothing else – and I love sex!

It turns out I like acting and performing, too. It's an art form, and I enjoy producing and starring in my own stuff, as well as working for the big UK companies like Television X.

WHAT TYPE OF PORN DO YOU LIKE TO WATCH?

I like pretty straight forward, hot, intimate and passionate sex between a guy and a girl.

I also love lesbian scenes with porn girls I've not worked with yet. Some of the American girls are amazing!

WHAT PORN STARS DO YOU LIKE TO WORK WITH?

I've made some great friends in the industry and it's always amazing when I get to work with them and make some magic!

Angel Long, Rebecca More, Alexxa Vice and Sophie Anderson are my favourite babes!

WHAT TYPE OF MEN ARE YOU ATTRACTED TO?

In a male work partner sense, I like guys who can make me feel at ease on set.

WHAT'S THE WILDEST THING YOU'VE DONE ON A PORN SHOOT?

A stand out filthy scene I did was for TVX. It was with Sophie Anderson and Marc Rose and shot by Angel Long for her series *Angel Long's Foot Addicts*.

It was a scene where Sophie and I put our feet to good use, shared lots of spit and gave Marc a good seeing-to!

IF you'd like to see some more of Ava getting up to some filthy fking then head over to *www.televisionx.com* or call 0871 075 6969 NOW!**

BOOBS ON THE BOX

BRITAIN'S ONLY NAKED TV GUIDE with SIMON DEAN

TODAY

Sony Movies, 11.30pm, *Alpha Dog* – THIS is absloutely crammed with boobs. Olivia Wilde topless in bed smoking a fag is a delight.

WEDNESDAY

Horror Channel, 2.30am, *Gallowwalkers* – ALYSSA Pridham shows off a lot of tit in one scene but, alas, I have no timings for it.

TOMORROW

Horror Channel, 12.40am, *Freaks of Nature* – MACKENZIE Davis's ass is visible in all of the reverse shots as she and two dudes walk naked down the street, but keep an eye out for her left nipple peeking between her fingers at one hour, one min.

THURSDAY

Horror Channel, 9pm, *Lake Placid: The Final Chapter* – BORISA Tutundjieva and Marina Gerganova peel off their bikini tops at 34 mins and splash lake water on each other.

TUESDAY

C4, 1.50am, *The Handmaiden* – BASICALLY, it's Korean lesbian porn. Min-hee Kim and Tae-ri Kim do the honours. Best order PLENTY of Savlon. You'll need it.

FRIDAY

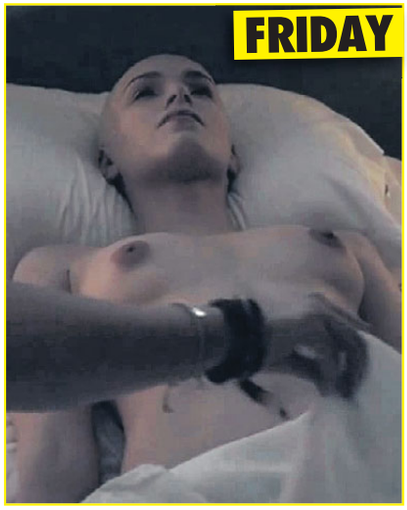

Horror Channel, 12.55am, *Starry Eyes* – ALEX Essoe is nude beneath a plastic sheet, and we get some nice looks at her breasts both under the covers and once she emerges at 1hr 27mins.

PICK

TODAY

TOMORROW

Devon and Cornwall – C4, 8pm

ON the Isles of Scilly, fisherman Adam Morton and his family make the most of the busy tourist season at their fish and chip shop, while over on the Cornish mainland, farrier and horseman David Jones and his daughter Myrtle head out to tackle a rampant bracken problem in an old woodland.

Steamboat enthusiast Nigel Cooper sails his vessel the Halcyon along the river Dart for Dartmouth's Royal Regatta, while in Trebah Garden on the south coast of Cornwall, head gardener Darren Dickey is creating a new Victorian-style stumpery with an array of ferns.

Mystery's no walk in the car park

Murder in the Car Park – C4, 9pm

DOCUDRAMA about the killing of private investigator Daniel Morgan, who was found in the car park of a south London pub with an axe lodged in his skull and £1,000 left poking out of his trouser pocket.

The subsequent inquiry has lasted for over 33 years, and cost £30million, but has so far failed to convict anyone of Morgan's murder.

For the first time, those that were alleged to have committed the crime, the police officers who investigated, and the grieving brother of the victim all tell their story.

OF THE TELLY

By BARNEY SAMUELS

This is fued for thought!

The Big Country – BBC2, 1.40pm

A NAIVE sea captain learns a harsh lesson in cowboy lore when he becomes embroiled in a family feud.

Tensions are running high between his future father-in-law and a hillbilly clan over the thorny issue of water rights – and neither party is impressed by the newcomer when he refuses to take sides.

Western, starring Gregory Peck, Charlton Heston, Jean Simmons, Burl Ives and Carroll Baker.

For my money, the most iconic Western theme tune, too.

Rogue One – ITV, 7.30pm

IN a galaxy far, far away, Jyn Erso – the maverick daughter of scientist Galen Erso – joins the Rebel Alliance.

On the planet Scarif, she and the freedom fighters, including a blind warrior and a deadpan droid, attempt to steal plans for the Death Star, a battle station capable of destroying entire worlds, which was designed by her father on behalf of the Empire.

However, the Rebels face tough competition from Imperial warlord Orson Krennic and shadowy forces, including Darth Vader, who will come to play a major part in the rise of the Empire.

Brilliant Star Wars prequel set before the events of A New Hope.

The Salisbury Poisonings – BBC1, 9pm

NEW series. On March 4, 2018, emergency services in Wiltshire descend on Salisbury city centre where they find former spy Sergei Skripal and his daughter Yulia unconscious on a park bench.

They are taken to hospital where doctors struggle to diagnose the source of their illness, while Detective Sergeant Nick Bailey decides to investigate the Skripals' home to see if there are any further casualties, but soon after returning to work he too begins to feel ill.

Fact-based drama, starring Rafe Spall and Anne-Marie Duff.

TUESDAY

This Week on the Farm – C5, 8pm

NEW series. Helen Skelton and Jules Hudson present a show in which farmers document their lives.

The first episode comes from Cannon Hall Farm in South Yorkshire, and features a Highland cow getting ready for an online country show, the construction of a new home for a herd of sheep, and a vet treating a lamb with a broken leg.

In Carlisle, a herd of cattle are let loose on the Cumbrian salt marshes, and in North Yorkshire, a financial advisor becomes a vegetable picker.

Bake Off: The Professionals – C4, 8pm

LIAM Charles and Tom Allen welcome six new teams into the tent and challenge them to prepare 24 perfectly uniform miniature classics – tarte chiboust vallée d'Auge and rice puddings.

In the second round, they put their own spin on Florida's famous key lime pie, which must be decorated with towering edible sculptures.

Benoit Blin and Cherish Finden assess the results and decide who will be going on to the next round.

DON'T MISS THIS!!!

Page Three: The Naked Truth – C4, Thursday, 9pm

THIS year marks the 50th anniversary of the first appearance of the Sun's page three girl.

Here, in this look back at uniquely British institution, some of the most famous models tell their stories.

Sam Fox (*right*), Jilly Johnson, Maria Whittaker and Keeley Hazell describe the highs and lows of their profession, Rhian Sugden and Emma reveal some of the problems that came with tabloid scandal and Hannah Claydon talks about the countdown to her debut.

TELEVISION X
WANTS YOU TO GO F**K YOURSELF
...LITERALLY, COME AND WANK YOURSELF SENSELESS WITH US EVERY NIGHT FROM 10PM
CALL 0333 030 6969 TO GET TURNED ON TONIGHT

BRITAIN'S CHEAPEST SEX CHAT! FROM 65p PER MIN...GET STUCK IN! FILTHY LIVE GIRLS JUST

the UK's cheapest chat! STRAIGHT TO THE GOOD BITS JUST 65p 2 get off 0909 604 2295 from the filthiest nymphos!
Calls cost 65p/min + yr fone company access chrge. NetC ltd PO Box132, DA51LU. Careline: 0303 0310449

EXPERIENCED OLDER LADIES 0982 661 1003
Calls cost £1.50/min + yr fone company access chrge. NetC ltd PO Box132, DA51LU. Careline: 0303 0310449 H385

call me at HOME & LISTEN TO me have an orgasm ON THE PHONE! 0908 391 7182
Calls cost £1.50/min + yr fone company access chrge. NetC ltd PO Box132, DA51LU. Careline: 0303 0310449 H737

I'LL MAKE YOU CUM IN 30 SECS! NO BORING INTROS! JUST GET STUCK IN! 0982 661 2192
Calls cost £1.50/min + yr fone company access chrge. NetC ltd PO Box132, DA51LU. Careline: 0303 0310449 A003

I'LL MAKE YOUR DAY IN 60 SECONDS! NO BORING INTROS GET STRAIGHT INTO IT! 0909 027 7120
Calls cost £1.50/min + yr fone company access chrge. NetC ltd PO Box132, DA51LU. Careline: 0303 0310449 H736

DOMINATION! LIVE! HARDCORE! EXTREME! 0908 391 0168
Calls cost £3.60/min + yr fone company access chrge. NetC ltd PO Box132, DA51LU. Careline: 0303 0310449 B498

IT HURTS... dont stop! 'A' virgin! LIVE 1-2-1 0909 996 9721
Calls cost £1.55/min + yr fone company access chrge. NetC ltd PO Box132, DA51LU. Careline: 0303 0310449 M016

YOU JERK OFF... I'll be doing it, too! LIVE 1 2 1 09090 277 491
Calls cost £1.50/min + yr fone company access chrge. NetC ltd PO Box132, DA51LU. Careline: 0303 0310449 B170

TAKE ME FROM BEHIND YOU'LL CUM IN 30 SECS! 09090 277 599
Calls cost £1.50/min + yr fone company access chrge. NetC ltd PO Box132, DA51LU. Careline: 0303 0310449 B181

NASTY LITTLE CHAV WIV A DIRTY MOUF Spank me! Spank in my face 0982 930 6657
Calls cost £3.60/min + yr fone company access chrge. NetC ltd PO Box132, DA51LU. Careline: 0303 0310449 C004

EMPTY YER SACK OVER SALLY'S 62YO TITTIES! 0909 LIVE CHAT 996 9733
Calls cost 1.5p/min + yr fone company access chrge. NetC ltd PO Box132, DA51LU. Careline: 0303 0310449 N02

CALL OLDER LADIES FOR ADULT PLEASURE EXPERIENCED LADIES WANT TO TALK DIRTY WITH YOU 24/7! LIVE CHAT 09090 271563
Calls cost £1.50/min + yr fone company access chrge. NetC ltd PO Box132, DA51LU. Careline: 0303 0310449 H324

TALK 2 ME LIVE! LISTEN! DON'T TALK! JERK OFF! 0982 661 8438 HEAR ME COME!
Calls cost 1.50p/min + yr fone company access chrge. NetC ltd PO Box132, DA51LU. Careline: 0303 0310449 A010

SEX SOUNDS! GET READY TO JERK OFF! 0908 082 5325
Calls cost 3.60p/min + yr fone company access chrge. NetC ltd PO Box132, DA51LU. Careline: 0303 0310449 H365

OLDER HOUSEWIVES 18+ Horny & sitting at home waitin' for your call... 0908 391 7191
Calls cost 3.60p/min + yr fone company access chrge. NetC ltd PO Box132, DA51LU. Careline: 0303 0310449 H738

FILTHY HOT BABES GAGGING FOR IT!!! 45p PER MIN 0982 700 0170
Calls cost 45p/min + yr fone company access chrge. NetC ltd PO Box132, DA51LU. Careline: 0303 0310449

NAUGHTY LADYBOYS 45p PER MIN NO INTROS, STRAIGHT TO THE HOT ACTION! XRATED 0982 700 0175
Calls cost 45p/min + yr fone company access chrge. NetC ltd PO Box132, DA51LU. Careline: 0303 0310449

TIGHT, JUST LEGAL TEENS 18+ teens are ready for you! 0982 700 0178 45p PER MIN
Calls cost 45p/min + yr fone company access chrge. NetC ltd PO Box132, DA51LU. Careline: 0303 0310449

WE'LL DOMINATE YOU! WHEN WE'RE FINISHED YOU'LL BE BEGGING US TO LET YOU CUM! 0982 700 0179 ONLY 46p PER MIN
Calls cost 46p/min + yr fone company access chrge. NetC ltd PO Box132, DA51LU. Careline: 0303 0310449

FILTHY GRANS QUICK RELIEF WE'LL PROVE EXPERIENCE MATTERS!!! 0982 930 4588
Calls cost £3.60/min + yr fone company access chrge. NetC ltd PO Box132, DA51LU. Careline: 0303 0310449

LISTEN TO ME AS I FINGER MY SLIPPERY SLIT! 0908 082 5258
Calls cost £3.60/min + yr fone company access chrge. NetC ltd PO Box132, DA51LU. Careline: 0303 0310449 B421

I'M SO FILTHY YOU'LL EXPLODE IN SECONDS! 0909 642 8660
Calls cost £1.55/min + yr fone company access chrge. NetC ltd PO Box132, DA51LU. Careline: 0303 0310449 N03

60+ RED HOT GRANNIES 45p PER MIN LIVE & XRATED 0982 700 0171
Calls cost 45p/min + yr fone company access chrge. NetC ltd PO Box132, DA51LU. Careline: 0303 0310449

LISTEN TO ME JERK OFF DON'T TALK JUST LISTEN 0982 930 4579
Calls cost £3.60/min + yr fone company access chrge. NetC ltd PO Box132, DA51LU. Careline: 0303 0310449 N07

LONELY HOUSEWIVES DESPERATE FOR YOUR CALL!!! 0982 930 4580
Calls cost £3.60/min + yr fone company access chrge. NetC ltd PO Box132, DA51LU. Careline: 0303 0310449

LET ME SUCK YOU OFF! CALL ME NOW! 0982 930 4577
Calls cost £3.60/min + yr fone company access chrge. NetC ltd PO Box132, DA51LU. Careline: 0303 0310449

SINGLE MUM SEX HOUND I love talking dirty to filthy pervs like YOU! 0982 930 4599
Calls cost £3.60/min + yr fone company access chrge. NetC ltd PO Box132, DA51LU. Careline: 0303 0310449

REAL DIRTY TRANNIES 100% REAL TRANS GIRLS FROM THE UK CALL ME NOW FOR QUICK RELIEF 0982 930 4591
Calls cost £3.60/min + yr fone company access chrge. NetC ltd PO Box132, DA51LU. Careline: 0303 0310449

121 TEEN SEX CHAT "I'M GAGGING FOR MY FIRST TIME" 0982 930 4592
Calls cost £3.60/min + yr fone company access chrge. NetC ltd PO Box132, DA51LU. Careline: 0303 0310449

LIVE SEX CHAT CALL ME FOR A HOT CHAT NOW! 0982 930 4581
Calls cost £3.60/min + yr fone company access chrge. NetC ltd PO Box132, DA51LU. Careline: 0303 0310449

I'LL MAKE YOU CUM IN 30 SECS! NO BORING INTROS! JUST GET STUCK IN! 0982 661 2421
Calls cost £3.60/min + yr fone company access chrge. NetC ltd PO Box132, DA51LU. Careline: 0303 0310449 A002

F*** A FAT LASS! HEAR HER SLAP THAT WHITE FLESH 0909 996 9723 AS YOU PULL YERSELF TO CLIMAX!
Calls cost £1.55/min + yr fone company access chrge. NetC ltd PO Box132, DA51LU. Careline: 0303 0310449 N07

KWIK JERK OFF! I'LL FINGER...YOU JUST LISTEN! 0908 391 0864
Calls cost £3.60/min + yr fone company access chrge. NetC ltd PO Box132, DA51LU. Careline: 0303 0310449 B548

Young mum gagging 4 c*m! LIVE 1 2 1 Unload it live all over me! 0982 930 6661
Calls cost £3.60/min + yr fone company access chrge. NetC ltd PO Box132, DA51LU. Careline: 0303 0310449 C007

BORED PAKISTANI & INDIAN GIRLS Waiting in their bedrooms for your filthy sex phone call! 09090 277 599
Calls cost £1.50/min + yr fone company access chrge. NetC ltd PO Box132, DA51LU. Careline: 0303 0310449 B317

TALK 2 ME LIVE! LISTEN! DON'T TALK! JERK OFF! 0908 391 0873 HEAR ME COME!
Calls cost £3.60/min + yr fone company access chrge. NetC ltd PO Box132, DA51LU. Careline: 0303 0310449 B549

JERK OFF! DON'T SPEAK! FILTHY HARD SEX ...JUST LISTEN WHILE I FINGER IT! 0908 391 0865
Calls cost £3.60/min + yr fone company access chrge. NetC ltd PO Box132, DA51LU. Careline: 0303 0310449 B545

100% FETISH K11 PVC & LEATHER SLUTS 0982 930 3418
Calls cost £3.60/min + yr fone company access chrge. NetC ltd PO Box132, DA51LU. Careline: 0303 0310449

DON'T TALK! JUST LISTEN! I'LL FINGER MYSELF & YOU CAN JERK OFF 0908 082 5324
Calls cost £3.60/min + yr fone company access chrge. NetC ltd PO Box132, DA51LU. Careline: 0303 0310449 B355

JERK OFF! DON'T SPEAK! FILTHY HARD SEX ...JUST LISTEN WHILE I FINGER IT! 0982 661 2514
Calls cost £1.50/min + yr fone company access chrge. NetC ltd PO Box132, DA51LU. Careline: 0303 0310449 A004

BORED PAKISTANI & INDIAN WOMEN SHY BUT WILLING TO LEARN! 0909 246 3376
Calls cost £1/min + yr fone company access chrge. NetC ltd PO Box132, DA51LU. Careline: 0303 0310449 B517

Let me suck u off! Blow your big load and I'll swallow every drop of it! LIVE 1 2 1 0982 930 6659
Calls cost £3.60/min + yr fone company access chrge. NetC ltd PO Box132, DA51LU. Careline: 0303 0310449 C003

F*** A FAT LASS! HEAR HER SLAP THAT WHITE FLESH 0909 996 9723 AS YOU PULL YERSELF TO CLIMAX!
Calls cost £1.55/min + yr fone company access chrge. NetC ltd PO Box132, DA51LU. Careline: 0303 0310449 N07

peel em off for big surprise... Get off with a tranny & no-one will know! LIVE 1-2-1 0909 996 9746
Calls cost £1.55/min + yr fone company access chrge. NetC ltd PO Box132, DA51LU. Careline: 0303 0310449 D04

WANNA JOIN ME FOR A QUICK W**K? You don't have to do it on yer own 0909 996 9728 LIVE 1-2-1
Calls cost £1.55/min + yr fone company access chrge. NetC ltd PO Box132, DA51LU. Careline: 0303 0310449 D03

JERK OFF! DON'T SPEAK! FILTHY HARD SEX ...JUST LISTEN WHILE I FINGER IT! 0982 661 6904
Calls cost £1.50/min + yr fone company access chrge. NetC ltd PO Box132, DA51LU. Careline: 0303 0310449 A006

BLACK BABE I'LL DO ANY DIRTY THING YOU LIKE! 09080 823 949
Calls cost £3.60/min + yr fone company access chrge. NetC ltd PO Box132, DA51LU. Careline: 0303 0310449 H614

I'LL MAKE YOU CUM IN 30 SECS! NO BORING INTROS! JUST GET STUCK IN! 0982 661 2172
Calls cost £1.50/min + yr fone company access chrge. NetC ltd PO Box132, DA51LU. Careline: 0303 0310449 A001

CALL ME AT HOME 0909 027 7111
Calls cost £1.50/min + yr fone company access chrge. NetC ltd PO Box132, DA51LU. Careline: 0303 0310449 H724

DOMINATION LIVE! LIVE! LIVE! 0908 391 3537
Calls cost £3.60/min + yr fone company access chrge. NetC ltd PO Box132, DA51LU. Careline: 0303 0310449 H721

IN THIS WEEK'S

MIDWEEK Sport

ON SALE WEDS & THURS

As stars lead a sexy suspenders comeback...

KERRIE LEE

CAITLIN WYNTERS

DANI MAYE

BELT UP, GIRLS!

5 PAGE SPECIAL

CHARLOTTE SPRINGER

JESS IMPIAZZI

HOLLY KENT & MANY MORE!

MIDWEEK Sport ON SALE WEDS & THURS

Calls 46ppm + access charge. Callers 18+. Bill payer's permis. We may send promo SMS. All calls recorded. STOP ALL to 89077 to opt out. Datapro. Careline 0203 455 2145

Calls 46ppm + access charge. Callers 18+. Bill payer's permis. We may send promo SMS. All calls recorded. STOP ALL to 89077 to opt out. Datapro. Careline 0203 455 2145

Calls 46ppm + access charge. Callers 18+. Bill payer's permis. We may send promo SMS. All calls recorded. STOP ALL to 89077 to opt out. Datapro. Careline 0203 455 2145

Calls 46ppm + access charge. Callers 18+. Bill payer's permis. We may send promo SMS. All calls recorded. STOP ALL to 89077 to opt out. Datapro. Careline 0203 455 2145

Calls 46ppm + access charge. Callers 18+. Bill payer's permis. We may send promo SMS. All calls recorded. STOP ALL to 89077 to opt out. Datapro. Careline 0203 455 2145

Calls 46ppm + access charge. Callers 18+. Bill payer's permis. We may send promo SMS. All calls recorded. STOP ALL to 89077 to opt out. Datapro. Careline 0203 455 2145

Calls 46ppm + access charge. Callers 18+. Bill payer's permis. We may send promo SMS. STOP ALL to 89077 to opt out. Datapro. Careline 0203 455 2145

Calls 46ppm + access charge. Callers 18+. Bill payer's permis. We may send promo SMS. STOP ALL to 89077 to opt out. Datapro. Careline 0203 455 2145

Calls 46ppm + access charge. Callers 18+. Bill payer's permis. We may send promo SMS. STOP ALL to 89077 to opt out. Datapro. Careline 0203 455 2145

Calls 46ppm + access charge. Callers 18+. Bill payer's permis. We may send promo SMS. STOP ALL to 89077 to opt out. Datapro. Careline 0203 455 2145

Calls 46ppm + access charge. Callers 18+. Bill payer's permis. We may send promo SMS. STOP ALL to 89077 to opt out. Datapro. Careline 0203 455 2145

Calls 46ppm + access charge. Callers 18+. Bill payer's permis. We may send promo SMS. STOP ALL to 89077 to opt out. Datapro. Careline 0203 455 2145

Calls 46ppm + access charge. Callers 18+. Bill payer's permis. We may send promo SMS. STOP ALL to 89077 to opt out. Datapro. Careline 0203 455 2145

Calls 46ppm + access charge. Callers 18+. Bill payer's permis. We may send promo SMS. STOP ALL to 89077 to opt out. Datapro. Careline 0203 455 2145

Calls 46ppm + access charge. Callers 18+. Bill payer's permis. We may send promo SMS. STOP ALL to 89077 to opt out. Datapro. Careline 0203 455 2145

Calls 46ppm + access charge. Callers 18+. Bill payer's permis. We may send promo SMS. STOP ALL to 89077 to opt out. Datapro. Careline 0203 455 2145

Sex Text Special! Pure Filth On Your Phone!

THE SEX FILES

•Housewives •Domination •Asian •BBW's •Grannies •Busty Babes •TVTS •MILF •Ebony •Cute Babes

DESPERATE HOUSEWIVES

DIANE A tall slim, busty business woman desperate for attention. Loves dressing up & wants to try new things!
Text: DIANE To: 69997

LUCY Gets really turned on by being tied up, blindfolded and f***ed by complete strangers.
Text: LUCY To: 69997

RACH You name it, shes tried it. She loves to meet new men and share dirty pictures, text her now!
Text: RACH To: 69997

NAME: Camilla
AGE: 33
STATUS: Married
ABOUT: I'm looking for some naughty sex text fun & I want to share my filthy pics! I can be a dirty little whore when hubby's not around!

TO FIND OUT MORE TEXT NOW!

TXT CAMILLA TO 69997

SLAVES NEEDED

DOMINATRIX NEEDS SLAVE TO COMMAND *IF YOU CAN HANDLE IT!*

Text: SLAVE To: 89098

TEXT AFFAIRS
LEFT HOME ALONE WITH A PHONE

ELSA: She's a master of control in the bedroom & will blow any mans mind. Text her now for filthy picture swap & get blown away...
Txt: ELSA To: 89098

KASH: She gets bored doing the housework & is very easily distracted. She regularly ends up finishing her chores with a mind blowing orgasm.
Txt: KASH To: 89098

ADULT BABIES
LET NANNY TAKE CARE OF YOUR NEEDS

TXT: NAPPY TO: 89126

100% LIVE
PHONESEX CHATLINE
CALL NOW!
09826 132 412

SUSSEX *Has a boyfriend but doesn't get to see him much which means she looks elsewhere.* 09826 132 413

GLASGOW *Married & looking for some extra fun because her husband cant get it up anymore!* 09826 132 414

BOOTY CALL!
100'S OF GIRLS AVAILABLE
09826 132 415

Hard up Student

Text: STUDENT To: 89098
"I'll do anything for a bit of cash. TEXT NOW!"
Needs money for booze, & in exchange will satisfy your needs!

Big Beautiful Women
They'll munch anything...
Mary is a single well stacked slut. Sex is all she thinks about.
Text MARY To: 89098

MIDLANDS *Older lady seeking men who need sissy training & tranny roleplay.* 09826 132 416

DEVON *38G tits, loves talking dirty with strangers Theres nothing she hasn't tried!* 09826 132 417

CUTE BABE SEX TEXXXT

IZZY 18: *Has a boyfriend but she's not known for her loyalty. She loves giving blow jobs as they always get her what she wants.*

TXT IZZY TO 89126

SECRET CHEATERS
UNFAITHFUL WOMEN NEED A QUICK FIX...

TXT CHEATER TO 69997

DOMINATION
YOU WILL CUM WHEN YOU ARE TOLD TO!

TXT OBEY TO 89098

•BONDAGE •FOOT WORSHIP •HUMILIATION •ROLEPLAY •SLAVE TRAINING •SPANKING

MATURE SEX CHAT

TXT JINNY TO 89098
Mature c**k-gobbler, grateful for a hard banging! Send her pics of ur knob to w**k over!

TXT ABIGAIL TO 89098
Dirty slut Abi will finger her wrinkley flaps & bumhole then send you the filthy pix.

TXT RUTH TO 89098
Dirty OLD slut who's obsessed with dogging. She can't get enough of sex outdoors.

WALES *She's a sex starved BORED housewife. She has a pathetic excuse for a husband.* 09826 132 418

YORKSHIRE *Hot, horny & ready to go. Rude & filthy with a fetish for wearing stockings & tights.* 09826 132 419

ASIAN BABES
CURIOUS ASIAN BABE LOOKING TO PLAY BEHIND HUBBY'S BACK

TXT BAYLEE TO 89098
FRESH FROM TOKYO

FILTHY PHONE FUN
HOT SINGLE BABES UP FOR SAUCY PHONE SEX!
09826 132 420

BLACK BEAUTY
Nothing beats cumming live with a hot, black text slut!
Swap some filthy pix now!
Text: TIANA To: 89126

DURHAM *Seeking men between ages 18 & 50, exceptions made for well hung gentlemen.* 09826 132 421

ESSEX *Filthy men wanted by lonely POSH WIFE for phone w**k fun. Let's cum together.* 09826 132 422

CHICKS WITH DKS**
COMPARE D**K PICS WITH A NAUGHTY LADYBOY NOW!
TEXT ALINA TO 89098
Her motto is 'work hard, play harder, preferably with a hot, horny man'.

OR CALL NOW! 09826 132 423

VIP SMS CLUB! 100's Of Discreet Ladies!
SWAP CHEAP FILTHY MESSAGES, PICS & VIDS!
Txt: VIP to 62600!

Calls to 09826 cost £0.65 per minute plus your phone company's access charge. Live calls are recorded. Service provided by Luv2Chat PO Box 143 BN18 8DF. Texts to 69997 and 89098 cost £1.50p per message received. Maximum three replies per message sent. Some automated messages may be sent for billing purposes. Service is for entertainment purposes only. Photos are of models and are for display purposes only. Text STOP to 69997 to stop service. Users of all services must be over 18 yrs and must have the bill payers' permission. Care line 03333130018. You may receive free promotional messages. To optout of marketing text OPTOUT to 69997.

SUNDAY Sport SUNDAY STUNNA

TARA: WINE & DINE ME!

By WENDY THOMAS
news@sundaysport.co.uk

TASTY Tara May says that she LOVES her job – and gets a real THRILL flaunting her jaw-dropping curves.

The 26-year-old, of Essex, is a bubbly and busty brunette who can't get enough of the party lifestyle and having adventures.

However, the 32DD lovely is after a fit bloke who wants to wine and dine her before taking care of her, after she's partied the night away.

Romance

Tara said: "I'm really outgoing, bubbly and love to party as well as have adventure and try out new and crazy things, so it doesn't leave much time for romance!

"I'd love to find a guy who's confident and has goals in life.

"He could take me to a five-star restaurant to wine and dine me first.

"Then maybe I'd show him how to party at a top club before we head off to a luxury hotel where he could REALLY look after me…"

Form an orderly queue, gents!

FILTHY LIVE GIRLS FROM JUST
BRITAIN'S CHEAPEST SEX CHAT!
65p per minute

GRABBA GRANNY
LIVE SEX
PLUNGE MY SLACK P***Y
0982 519 1165
Calls cost £3.60/min + yr fone company access chrge. NetC ltd PO Box132, DA51LU. Careline: 0303 0310449

DOMINATION
Mistress Seeking Slaves!
Call me Now!
0909 996 1510
Calls cost £1.55/min + yr fone company access chrge. NetC ltd PO Box132, DA51LU. Careline: 0303 0310449

I GOT CUTE LITTLE TITTIES AND A LOVELY HARD PRICK!
CALL ME!
0982 930 4591
GENUINE UK TV CHAT
T15
Calls cost £3.60/min + yr fone company access chrge. NetC ltd PO Box132, DA51LU. Careline: 0303 0310449

YOUNG MUM AT HOME
BORED 'N' GAGGIN FOR C**K!
0982 930 6661
T16
Calls cost £3.60/min + yr fone company access chrge. NetC ltd PO Box132, DA51LU. Careline: 0303 0310449

MISTRESS MISERY
"BOW AT MY FEET AND BEG ME FOR PLEASURE!"
EXTREME LIVE DOMINATION
0982 519 1124
Calls cost £3.60/min + yr fone company access chrge. NetC ltd PO Box132, DA51LU. Careline: 0303 0310449

CHAT LIVE TO THE FILTHIEST HORNIEST HARDCORE BABES NOW!
LIVE HARDCORE BABES!
0909 604 3060
JUST 65p PER MINUTE
Calls cost 65p/min + yr fone company access chrge. NetC ltd PO Box132, DA51LU. Careline: 0303 0310449

TINY TIGHT TEENS!
18+
SQUEEZE INSIDE! VIRGIN HOLE
0982 519 1116
Calls cost £3.60/min + yr fone company access chrge. NetC ltd PO Box132, DA51LU. Careline: 0303 0310449

FETISH FILTH LIVE 1-2-1
GLAMOURPUSS LOVES TO DRESS UP & ROLEPLAY!
WHO WILL YOU BE?
0909 996 1548
Calls cost £1.55/min + yr fone company access chrge. NetC ltd PO Box132, DA51LU. Careline: 0303 0310449

FILTHY CHEAP SLAPPER CHAT
0982 930 4581
T17
Calls cost £3.60/min + yr fone company access chrge. NetC ltd PO Box132, DA51LU. Careline: 0303 0310449

YOU LISTEN...
I'LL FINGER MYSELF TILL I C*M FOR YOU
0908 082 5324
T18
Calls cost £3.60/min + yr fone company access chrge. NetC ltd PO Box132, DA51LU. Careline: 0303 0310449

OLDER WIVES
EXTRA FILTHY XXX WIVES
WHEN HUBBIES AWAY MY P***Y WILL PLAY!
LIVE 1-2-1
CHEATING OLD BINT!
0909 996 1542
Calls cost £1.55/min + yr fone company access chrge. NetC ltd PO Box132, DA51LU. Careline: 0303 0310449

65 YR OLD GRANNY!
LIVE AT HOME NOW!
0982 519 1110
Calls cost £3.60/min + yr fone company access chrge. NetC ltd PO Box132, DA51LU. Careline: 0303 0310449

ASIAN GLORY
SUCK MY NIPPLES AS I RIDE YOU!
0982 519 1193
Calls cost £3.60/min + yr fone company access chrge. NetC ltd PO Box132, DA51LU. Careline: 0303 0310449

Lady BOYS!
LIVE 1-2-1
YOU KNOW YOU WANT TO TRY IT!
I WON'T TELL ANYONE!
IT'LL BE OUR LITTLE SECRET!
XXX
CALL ME NOW & USE MY HOLES!
0982 519 1161
Calls cost £3.60/min + yr fone company access chrge. NetC ltd PO Box132, DA51LU. Careline: 0303 0310449

KNICKER !overs
REAL GIRLS LOOKING FOR FILTHY GUYS!
SNIFF MY FILTHY DIRTY KNICKERS
0982 519 1134
Calls cost £3.60/min + yr fone company access chrge. NetC ltd PO Box132, DA51LU. Careline: 0303 0310449

KWIK W**K OFF!
T19
MY FILTHY CHAV MOUF
0982 930 6657
Calls cost £3.60/min + yr fone company access chrge. NetC ltd PO Box132, DA51LU. Careline: 0303 0310449

UK DOM LIVE CHAT
FILTHY F***IN FETISH CHAT
0908 391 0168
Calls cost £3.60/min + yr fone company access chrge. NetC ltd PO Box132, DA51LU. Careline: 0303 0310449

KINKY TEENS
18+
I'M ALL DRESSED UP AND READY TO F**K CALL ME NOW!
LIVE 1-2-1
XXX FILTH!
0982 519 1118
Calls cost £3.60/min + yr fone company access chrge. NetC ltd PO Box132, DA51LU. Careline: 0303 0310449

FRESH CLEAN TEENS
18+
HUNGRY HORNY IN NEED OF XXX
LIVE SEX CHAT
Call Me!
0909 996 1518
Calls cost £1.55/min + yr fone company access chrge. NetC ltd PO Box132, DA51LU. Careline: 0303 0310449

MISTRESS HORNDON
BEG FOR YOUR PAIN
BEG FOR YOUR PLEASURE
0982 519 1166
Calls cost £3.60/min + yr fone company access chrge. NetC ltd PO Box132, DA51LU. Careline: 0303 0310449

SHINY, SHINY LEATHER!
MESS ON MY DRESS! I WANT TO GET FILTHY!
LIVE 1-2-1 LIVE 1-2-1 LIVE 1-2-1
0909 996 1520
Calls cost £1.55/min + yr fone company access chrge. NetC ltd PO Box132, DA51LU. Careline: 0303 0310449

HIGH HEEL HELL
LIVE 1-2-1
FOOT FETISH FILTH!
0909 996 1523
Calls cost £1.55/min + yr fone company access chrge. NetC ltd PO Box132, DA51LU. Careline: 0303 0310449

LADY BOYS
LIVE 1-2-1
DO ME DOGGY I'M NICE & TIGHT!
0982 519 1183
Calls cost £3.60/min + yr fone company access chrge. NetC ltd PO Box132, DA51LU. Careline: 0303 0310449

OLD HORNY WIVES LIVE!
"I'M LOOKING FOR A TOY BOY!"
0982 519 1131
Calls cost £3.60/min + yr fone company access chrge. NetC ltd PO Box132, DA51LU. Careline: 0303 0310449

Posh& Dirty!
Prim& Proper FILTHY!
0982 519 1185
Calls cost £3.60/min + yr fone company access chrge. NetC ltd PO Box132, DA51LU. Careline: 0303 0310449

JUST LISTEN TO ME AS I FINGER MY WET P***Y JUST FOR YOU...
THEN HEAR ME C*M
CALL ME TODAY:
0908 391 0865
T21
Calls cost £3.60/min + yr fone company access chrge. NetC ltd PO Box132, DA51LU. Careline: 0303 0310449

GRIM GRANNY
OLD SLOPPY BUCKET F**K!
LIVE 1-2-1
0982 519 1140
Calls cost £3.60/min + yr fone company access chrge. NetC ltd PO Box132, DA51LU. Careline: 0303 0310449

FILTHY OLDER HOUSEWIVES
Hubbies Away & I need SEX!
0909 996 1504
Calls cost £1.55/min + yr fone company access chrge. NetC ltd PO Box132, DA51LU. Careline: 0303 0310449

NYMPHO GIRLS
CAN'T GET ENOUGH C**K!
CALL NOW!
0982 519 1150
LIVE 1-2-1
Calls cost £3.60/min + yr fone company access chrge. NetC ltd PO Box132, DA51LU. Careline: 0303 0310449

EASTERN BEAUTIES SLIDE
LIVE 1-2-1
TIGHT HOLE!
0982 519 1104
Calls cost £3.60/min + yr fone company access chrge. NetC ltd PO Box132, DA51LU. Careline: 0303 0310449

FILTHY LIVE BLACK BABES
F**K MY TITS! SUCK MY NIPS!
LIVE 1-2-1
0909 996 1526
Calls cost £3.60/min + yr fone company access chrge. NetC ltd PO Box132, DA51LU. Careline: 0303 0310449

BANGKOK LADY BOYS
ANY HOLE'S A GOAL!
EASTERN DELIGHT!
LIVE 1-2-1 FILTH!
CALL ME NOW!
0982 519 1143
Calls cost £3.60/min + yr fone company access chrge. NetC ltd PO Box132, DA51LU. Careline: 0303 0310449

BIG BOOBS
OILED UP & READY TO F**K!
0909 996 1533
Calls cost £1.55/min + yr fone company access chrge. NetC ltd PO Box132, DA51LU. Careline: 0303 0310449

"We want to try Cock!"
LIVE 1-2-1
LIVE 1-2-1
Call us Now!
"We'll tell you how we fell tomorrow, xxx"
We want to hear you b**s at my cock! p***y!
KINKY LESBIANS-LIVE!
0982 519 1189
Calls cost £3.60/min + yr fone company access chrge. NetC ltd PO Box132, DA51LU. Careline: 0303 0310449

T09
FILTHY OLD C***ERS!
"I want you right up my old p***y!"
0982 930 4588
Calls cost £3.60/min + yr fone company access chrge. NetC ltd PO Box132, DA51LU. Careline: 0303 0310449

T08
LIVE DOM CHAT
PULL THAT PATHETIC PRICK FOR ME
0908 391 3537
Calls cost £3.60/min + yr fone company access chrge. NetC ltd PO Box132, DA51LU. Careline: 0303 0310449

WHAT'S YOUR FETISH?
LIVE 1-2-1
• UNIFORMS
• ROLEPLAY
• SUBMISSION
• DOMINATION
• ANYTHING GOES!
0982 519 1171
Calls cost £3.60/min + yr fone company access chrge. NetC ltd PO Box132, DA51LU. Careline: 0303 0310449

Wanna hear me finger my slippery slit?
T11
0908 082 5258
Calls cost £3.60/min + yr fone company access chrge. NetC ltd PO Box132, DA51LU. Careline: 0303 0310449

LISTEN! I'M GONNA CLIMAX FOR YOU!
0908 391 0864
T10
Calls cost £3.60/min + yr fone company access chrge. NetC ltd PO Box132, DA51LU. Careline: 0303 0310449

TALK DIRTY TO RED HOT BLACK WOMEN
T14
0908 082 3949
Calls cost £3.60/min + yr fone company access chrge. NetC ltd PO Box132, DA51LU. Careline: 0303 0310449

What's Your Fetish
KNICKER LOVERS 0982 519 1137
LEATHER/RUBBER 0982 519 1197
ADULT BABIES 0982 519 1146
FOOT FETISH 0982 519 1158
SUBMISSIVES 0982 519 1179
DOMINATION 0982 519 1175
ALL LIVE! & FILTHY
Calls cost £1.55/min + yr fone company access chrge. NetC ltd PO Box132, DA51LU. Careline: 0303 0310449

100% HARDCORE
JUST 65p PER MINUTE
A**L LOVERS 0909 604 3050
ORAL SEX BABES 0909 604 3069
NYMPHO GIRLS 0909 604 3061
PURE FILTH
0909 604 3055
Calls cost 65p/min + yr fone company access chrge. NetC ltd PO Box132, DA51LU. Careline: 0303 0310449

I luv to play with myself especially when I know someone is listening...CALL
T22
0908 391 0873
"Hear me w***ing off just for you!"
Calls cost £3.60/min + yr fone company access chrge. NetC ltd PO Box132, DA51LU. Careline: 0303 0310449

100% FETISH CHAT
WHAT'S YOUR PLEASURE?
K20
0908 082 0796
Calls cost £3.60/min + yr fone company access chrge. NetC ltd PO Box132, DA51LU. Careline: 0303 0310449

LINSEY IS BACK TO HER BREAST

SUNDAY Sport SEXY BACK END!

PUZZLE ANSWERS

NAME THOSE NIPS (P29):
Amanda Holden

NAME THE HANDS-ON BABES (P29):
1. Rihanna
2. Charlotte Church
3. Katie Price
4. Jess Impiazzi
5. Holly Hagan
6. Kendal Jenner
7. Emily Ratajkowski
8. Miley Cyrus

ALTERED IMAGE (P30):
Rita Ora

DEFACED! (P30):
Steve Coogan

QUIZ ANSWERS (P30):
1 C
2 A
3 C
4 B
5 D
6 B
7 C
8 A
9 D
10 A
11 C
12 B
13 C
14 C
15 C

COUNTDOWN CONUNDRUM (P31):
Ringpiece

SEXUAL EDUCATION (P31): A

SPOT THE DIFFERENCE (P31)

OK, OK, we get it!

By WENDY THOMAS
news@sundaysport.co.uk

Our poor postman has been walking bow-legged carrying all the letters from al the lusty readers begging us to print more snaps of glamour legend Linsey Dawn McKenzie.

So here she is!

And Linsey is looking HOTTER than ever.

The busty brunette has been appearing in Britain's brightest paper since she was a teenager and the reader favourite can teach her fellow girls a thing or two about posing – and how to be top notch in the bedroom, too!

Croydon-born beauty Linsey said: "I might be a little older than the other *Sport* stunnas but when it comes to sex, I could show them all a thing or two."

The 34HH cracker added: "I give the deepest deep throat in the world!"

LOLA'S LUSTING TABOO LOVING

By WENDY THOMAS
news@sundaysport.co.uk

IN her crisp white panties and bunches, stunning Lola Taylor looks like the picture of innocence.

But looks, dear reader, can be deceptive.

Because the 27-year-old porn star from Russia is as dirty as a Moscow mongrel's arsehole!

Lola – real name Iyubov Bushueva – said: "I had to dump a boyfriend last week because he refused to f**k me in the ass.

"I say to him, 'Why you not f**k me in the ass?' and he say 'ass f**king is for the homosexual and besides, it is ungodly.

"I no need for a basher of the Bible – I need man who give me good, long, hard bashing in the ass, with his big, stiff dick!

"Now I have new boyfriend. He has bigger cock and he cannot keep out of my ass. Ooof! And the semen? Whoa, so much semen, I drown when he come…GLOOP!"

ALL THESE SEX LINES JUST 46P!

DOMINATION MISTRESS REQUIRES SLAVES
CALL TO DONATE YOURSELF
0983 919 7323
18+ only. 46p per minute plus 'Access Charge' Calls Recorded LL99 Ltd. 0208 114 2016

80+ GRANNY LIVE 1-2-1
'OLDEST EVER!'
I'LL TAKE MY TEETH OUT!
ONLY 46P PER MINUTE
0983 919 7212
18+ only. 46p per minute plus 'Access Charge' Calls Recorded LL99 Ltd. 0208 114 2016

FOOT WORSHIP ONLY 46P PER MINUTE
FUCK MY BOOTS LIKE A PUPPY
LICK ALL THE WAY UP TO MY P***Y!
BLOWJOB MY SPIKED HEEL!
Lick up your filthy mess! I want them to SHINE!
CALL NOW! • CALL NOW!
0983 919 7455
18+ only. 46p per minute plus 'Access Charge'. Calls Recorded. LL99 Ltd . 0208 114 2016

PURE FILTH
JUST SIMPLY SEX!
CALL NOW!
0983 919 7328
18+ only. 46p per minute plus 'Access Charge' Calls Recorded LL99 Ltd. 0208 114 2016

BANG MY BUM!
POUND ME HARD!
FILL ME TO THE BRIM!
ONLY 46P PER MINUTE
LIVE 121 • LIVE 121 • LIVE 121
0983 919 7310
18+ only. 46p per minute plus 'Access Charge' Calls Recorded LL99 Ltd. 0208 114 2016

LIVE CHAT • LIVE CHAT • LIVE CHAT 18+
TEEN HONEY
FRESH TIGHT P***Y
PULL MY PIGTAILS AS YOU SQUEEZE YOURSELF INSIDE ME!
ONLY 46P PER MINUTE
0983 919 7415
18+ only. 46p per minute plus 'Access Charge' Calls Recorded LL99 Ltd. 0208 114 2016

KINKY BLACK S**T
TAKE ME FROM BEHIND & BANG MY BIG BLACK BOOTY
46P
0983 919 7217
18+ only. 46p per minute plus 'Access Charge' Calls Recorded LL99 Ltd. 0208 114 2016

KNICKER WORSHIP
TAKE A DEEP BREATH
46P PER MINUTE
KNICKER LICKIN' GOOD!
0983 919 0799
18+ only. 46p per minute plus 'Access Charge' Calls Recorded LL99 Ltd. 0208 114 2016

46P per minute
0983 919 7435
60+ GRANNY
I'm a filthy old bint, looking for some sexy chat with a hot young lad, listen as I pull open my saggy p***y and hear it squelch as I finger myself for you! Call me!! xxxx
18+ only. 46p per minute plus 'Access Charge'. Calls Recorded. LL99 Ltd. 0208 114 2016

LADY BOYS
I'LL MAKE U SUCK MY C**K
IT'LL BE OUR LITTLE SECRET!
XXXTREME FILTH!
ONLY 46P PER MINUTE
LIVE 121 • CALL NOW!
0983 919 7227
18+ only. 46p per minute plus 'Access Charge' Calls Recorded LL99 Ltd. 0208 114 2016

LIVE 46P SEXCHAT • LIVE 46P SEX
NYMPHOS
CAN'T GET ENOUGH C**K!
CALL ME NOW!
0983 919 7393
18+ only. 46p per minute plus 'Access Charge' Calls Recorded LL99 Ltd. 0208 114 2016

LIVE KINKY FETISH FILTH
Fetish S**TS
THEY'LL DO ANYTHING TO MAKE YOU C*M
WHAT'S YOUR FETISH?
46P PER MINUTE
0983 919 7286
18+ only. 46p per minute plus 'Access Charge' Calls Recorded LL99 Ltd. 0208 114 2016

LEATHER RUBBER PVC
TASTE THE SHINE KISS MY BEHIND
46P PER MINUTE
0983 919 7362
18+ only. 46p per minute plus 'Access Charge' Calls Recorded LL99 Ltd. 0208 114 2016

ORAL
QUENCH MY THIRST!
46P PER MINUTE
LIVE 121 CHAT
0983 919 7301
18+ only. 46p per minute plus 'Access Charge' Calls Recorded LL99 Ltd. 0208 114 2016

LIVE 46P SEX CHAT!
ADULT BABIES
NAPPY HAPPY NURSE!
0983 919 7254
18+ only. 46p per minute plus 'Access Charge' Calls Recorded LL99 Ltd. 0208 114 2016

LIVE 1-2-1 • LIVE 1-2-1 • LIVE 1-2-1
ASIAN BABES
CALL NOW & F**K HOT & SPICY P***Y
ONLY 46P PER MINUTE
LL NOW • CALL NOW • CALL NOW • CALL
0983 919 7251
18+ only. 46p per minute plus 'Access Charge' Calls Recorded LL99 Ltd. 0208 114 2016

LOOSE TARTY 18+ TEENS
SLIDE INSIDE MY WET P***Y!
0983 919 7205
18+ only. 46p per minute plus 'Access Charge' Calls Recorded LL99 Ltd. 0208 114 2016

ONLY 46P PER MINUTE
SISSY TRAINING
WITNESS XXX CHAT
• ETIQUETTE
• DILDO TRAINING
• S**T TRAINED
• MAID TRAINING
• HUMILIATION
• HOUSEKEEPING
LIVE FANTASY CHAT! CALL NOW!
0983 919 7240
18+ only. 46p per minute plus 'Access Charge' Calls Recorded LL99 Ltd. 0208 114 2016

ONLY 46P PER MINUTE
POSH LITTLE BRAT
SPOILED RICH COLLEGE B***H
F**K ME LIKE A CHEAP S**T!
0983 919 7266
18+ only. 46p per minute plus 'Access Charge' Calls Recorded LL99 Ltd. 0208 114 2016

LIVE 46P SEX CHAT
XXX HARDCORE
CALL NOW!
0983 919 7275
18+ only. 46p per minute plus 'Access Charge' Calls Recorded LL99 Ltd. 0208 114 2016

dirty OLD TARTS
XXX LIVE FILTH!
IN STOCKINGS AND HEELS TO GIVE YOU THRILLS!
SUCK ON MY HARD NIPPLES!
46P PER MINUTE
0983 919 7289
18+ only. 46p per minute plus 'Access Charge'. Calls Recorded. LL99 Ltd. 0208 114 2016

We may send you free promotional sms messages. If you would like to opt-out of receiving free promotional sms messages please text OPTOUT to shortcode 89077.

THE WORLD FAMOUS AGONY Page

Dear Kelly,

HOW can I stop my husband going off like a firecracker, when we're having sex? Two firm tugs on his plonker and he's nearly there, which is no fun for me.

When we were first married, about 12 years ago, we were at it all the time. And his stamina in bed was great. But now I've stopped undressing in front of him because he gets so excited.

Last week I put on a basque, stockings, suspenders and crotchless knickers and called him up to the bedroom. I could tell he was trying to control himself by the beads of sweat on his face.

He sat on the bed as I teased him but when I took out his hard manhood he blew his load in my eye. He says it could be because we only do it once a year, usually on his birthday. Could he be right?

EL, email

Kelly says...
WELL, maybe if you had sex more often he would learn to control himself. Practice makes perfect.

Dear Kelly,

I WORK at a fast food restaurant and was recently left to lock up at the end of a shift.

Before heading home I made myself a thick milkshake and sat down in the break room to watch some late night TV and have a cheeky w*nk. I got so carried away that I didn't notice one of the girls from the front desk come back in.

I'd always thought she was a bit of a cow, so I was gobsmacked when she told me to carry on tugging, while she lowered her skirt and stuck her hand in her knickers. And she egged both of us on with some dirty talk – so I was soon spurting my own thick shake.

But she just pulled up her skirt and walked off. Now I'm desperate to shag this girl. What can I do?

RS, Nottingham

Kelly says...
TRY and catch her alone somewhere and ask her out for a meal. I bet she'd love a decent nosh!

DO YOU HAVE A SEX PROBLEM?

email: agony@sundaysport.co.uk

Mail: Agony, Sunday Sport, 860 Chester Road, Stretford, Manchester M32 0QJ

SEX
I'M IN A LOVELY LOCKDOWN BUBBLE WITH BABES!
EEH, thanks for letting me join your social bubble girls! It means a lot to an old fella like me. I've been so lonely. 'Ere, what's this funny thing?
It's a dildo, Clive. Why don't you jam it up my chuff? You could finger Daphne at the same time!
AGONY IS BROUGHT TO YOU IN ASSOCIATION

WELCOME to the World famous Sport Agony page! No other newspaper's agony aunts can offer the level of advice – or experience – than our own Agony Angels! This week KELLY McGREGOR has read your letters and emails. Here's her advice...

Help! My hot lesbo lover is banging my hubby too

Dear Kelly,

I'M a 33-year-old woman with a husband AND a lover.

The trouble is, my lover is also sleeping with my hubby.

Needless to say I'm bisexual, which my husband knew all about when we wed two years ago.

In the first year of marriage our sex life was great but then it began to go stale so I set out to find a lesbo lover.

I went to a gay club and was approached by a strapping blonde with huge boobs.

We got on well and we were soon kissing and cuddling in a dark corner.

As we kissed she slid her hand up my skirt and began to finger me through my panties.

Eventually she whispered that we should go back to her place.

So about 10 minutes later we were in her flat, naked on the bed, licking each other's fannies out.

Then she took a dildo from a bedside drawer and slipped it in me for a sensational session that ended with me having one hell of an orgasm.

I then brought her off with my fingers and tongue and we agreed to meet up once a week.

I told my husband all about this and he said it was fine by him.

He also confessed he'd met a nice girl who he was having sex with and went on to describe what they did together.

He revealed that she loved him to shag her doggy-style and that she also liked him to use sex toys on her.

But I was dumbstruck when he showed me a pic of her on his mobile – it was my blonde lover!

I almost told him but I bit my tongue. And when I saw her two nights later I told her the guy she was f**king was my hubby.

She didn't believe me – until I showed her our wedding photo.

Now I don't know what to do because I love them both and they care deeply about each other.

Any advice?

DA, email

Kelly says...

INVITE her round for dinner – you may have a great threesome together!

Dear Kelly,

ISN'T it amazing how a little bit of sunshine always brings the nice women out?

The other day I went for a walk in the park and couldn't believe the number of nubile babes in short skirts. I almost messed my trousers.

One particular lady was wearing a tiny tartan skirt and knee-length boots. Now I'm a smoothie with the ladies and it wasn't long before we were kissing and cuddling and I had my tongue down her throat.

We found a quiet bit of the park, behind some bushes where she stripped and sucked my cock, before I f**ked her doggy-style.

When we'd both orgasmed she just put her knickers back on and walked off without saying a word. What do you think?

TT, South Yorkshire

Kelly says...

I HOPE you didn't leave any litter behind.

SLOP! SLOP! SLOP!
BUZZZZZZ
It's been a while since I've had this kind of action. It was 1982 and I'd just left the colliery with a hefty payout

Kelly says...

HOW community spirited!

WITH www.TamedLife.com BUY WITH CONFIDENCE FROM THE LARGEST WHOLESALER OF ADULT GOODS IN THE UK

Calls 46ppm + access charge. Callers 18+. Bill payer's permis. We may send promo SMS. STOP ALL to 89077 to opt out. Datapro. Careline 0203 455 2145

Calls 46ppm + access charge. Callers 18+. Bill payer's permis. We may send promo SMS. STOP ALL to 89077 to opt out. Datapro. Careline 0203 455 2145

Calls 46ppm + access charge. Callers 18+. Bill payer's permis. We may send promo SMS. STOP ALL to 89077 to opt out. Datapro. Careline 0203 455 2145

Calls 46ppm + access charge. Callers 18+. Bill payer's permis. We may send promo SMS. STOP ALL to 89077 to opt out. Datapro. Careline 0203 455 2145

Calls 46ppm + access charge. Callers 18+. Bill payer's permis. We may send promo SMS. STOP ALL to 89077 to opt out. Datapro. Careline 0203 455 2145

Calls 46ppm + access charge. Callers 18+. Bill payer's permis. We may send promo SMS. STOP ALL to 89077 to opt out. Datapro. Careline 0203 455 2145

Calls 46ppm + access charge. Callers 18+. Bill payer's permis. We may send promo SMS. STOP ALL to 89077 to opt out. Datapro. Careline 0203 455 2145

Calls 46ppm + access charge. Callers 18+. Bill payer's permis. We may send promo SMS. STOP ALL to 89077 to opt out. Datapro. Careline 0203 455 2145

Calls 46ppm + access charge. Callers 18+. Bill payer's permis. We may send promo SMS. STOP ALL to 89077 to opt out. Datapro. Careline 0203 455 2145

Calls 46ppm + access charge. Callers 18+. Bill payer's permis. We may send promo SMS. STOP ALL to 89077 to opt out. Datapro. Careline 0203 455 2145

Calls 46ppm + access charge. Callers 18+. Bill payer's permis. We may send promo SMS. STOP ALL to 89077 to opt out. Datapro. Careline 0203 455 2145

INTERRRACIAL WIFE SWAP
I'll suck you off as you watch your missus get pounded by my fella's massive black C**K!
Listen in 46p/min
R42
0908 141 9091
Calls 46ppm + access charge. Callers 18+. Bill payer's permis. We may send promo SMS. STOP ALL to 89077 to opt out. Datapro. Careline 0203 455 2145

R U READY 4 MY INSANE BJ SKILLZ?
I'll tell you what I'd do to your big fat c*** then u can squirt on my big 19yo titties
R45
0908 141 8425
Calls 46ppm + access charge. Callers 18+. Bill payer's permis. We may send promo SMS. STOP ALL to 89077 to opt out. Datapro. Careline 0203 455 2145

Calls 46ppm + access charge. Callers 18+. Bill payer's permis. We may send promo SMS. STOP ALL to 89077 to opt out. Datapro. Careline 0203 455 2145

LOOK! IT'S ANOTHER AMAZING SUNDAY Sport OFFER!

GET 3 FREE XXX FILMS!

Don't miss out on this triple sex treat!

HOLD onto yer hats...and anything else that comes to hand...cos we've got a real treat for you today!

Every *Midweek Sport* reader who goes along to a Private Shop this week will get not ONE, not TWO but **THREE FREE** sex films on DVD!

Amazing, right? Amazing but true! Britain's leading chain of sex shops is working in partnership with your favourite newspaper to bring you the sort of offers you're really interested in.

In every issue of the *Sport* will bring you a new offer, be it free DVDs and toys or unbeatable money off offers.

Amazing

To get your copies of *Petra Erects Ya, Martina, Shaken Not Stirred* and *Twinkle Twinkle My Brown Star* all you have to do to collect your FREE XXX sex films is turn up at one of the Private Shops listed on this page with a copy of the *Sport* (any edition will do).

And don't worry, there is no minimum purchase and no sneaky hidden charges!

This amazing triple bill, which comes on one disc for your convenience, is jam-packed with full-on sex from some of the hottest young talent in the business.

But be warned, this is not faked sex but actual footage of horny young people having actual penetrative sex to completion.

And remember, it's 100% FREE when you call in at your local Private Shop. If you can't make it to one of the shops then you can still get your films by using the credit card line or by using the coupon below.

But don't mess about, this offer won't be around forever...we can't afford it, for one thing!

And don't miss another amazing offer in Friday's's *Weekend Sport*.

UK'S LEADING SEX SHOPS

CALL IN FOR YOURS AT ANY PRIVATE SHOP LISTED ELSEWHERE IN THIS NEWSPAPER

SECURE 24HR CREDIT CARD HOTLINE

0844 4411045

MAIL ORDER COUPON

Private Shops, (Dept SS09), 14 Bourne Road, Bexley DA5 1LU
Please rush me the following:

ITEM DESCRIPTION -

THREE FREE SEX FILMS		£0.00
PLUS THE MASTHEAD (PAGE ONE LOGO) FROM THIS NEWSPAPER	P&P	£3.99
	TOTAL	£3.99

Please make cheques/POs payable to M.O. Division with your name and address on reverse.
Send cash only by registered/recorded delivery.
Do not use staples

NAME

ADDRESS

I AM OVER 18 and agree to keep these items away from minors

SIGNED

Although normally 7 days, please allow up to 28 days for delivery. If you no longer wish to recieve further mailings of exciting offers from us, or associated companies, please tick this box ❑ Reg No: 3238109 *19

SUNDAY Sport SEXY BACK END!

Porn got a hot Love match...

By JAYNE FERGUSON
news@sundaysport.co.uk

BOUNCING Czech Lena Love was not actually christened Lena Love, you won't be surprised to read.

She was born plain Lucie Cerna in Prague.

But the moment a cock entered her pussy, Lena knew that was what she wanted to do for a living.

The 32-year-old, who has 32D boobs, said: "I love sex, so I decided I wanted to be a porn star.

"Soon I had cock in my pussy and my ass and I quickly became an international star.

"I am now most famous for the watersports films. I love to make the piss movies – tinkle, tinkle… AAAH!"

30, 32E-25-35
from Ruthin,
north Wales

seren GIBSON

SUNDAY Sport

SUNDAY STUNNA

ON SALE SUNDAY, MONDAY & TUESDAY

SUNDAY Sport

June 14, 2020 £1.20
(on sale until Tuesday, June 16, 2020)

WORK DRIES UP FOR JEZZA LOOKALIKE

CORBYN TRIBUTE ACT LIVES IN A BOTTLE BANK

SEE PAGE 5

REDS FIGHT FOR DAVID

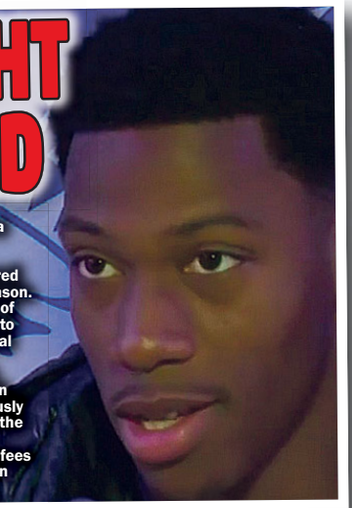

ARSENAL and Manchester United are in a battle for Gent hitman Jonathan David.

The 20-year-old is one of the hottest properties in Belgian football having scored 23 goals and provided 10 assists this season.

Gent are trying their best to keep hold of the Canadian but know it will be difficult to stop a Premier League giant getting a deal done when the transfer window opens.

David is keen on the move to England, saying: "The Premier League is the best in the world and most competitive so obviously that is somewhere I would love to play in the future."

Belgian clubs don't often ask for huge fees but it's hard to see him going for less than £30m if a bidding war breaks out.

CHELSEA CHILL OUT

Leicester shave £40m off price for target Ben

By MIKE FRANCIS

CHELSEA have been boosted in their pursuit of Leicester full-back Ben Chilwell.

The Foxes have lowered their amazing £80m asking price for the England defender by half. It means the Londoners would have to shell out a much more reasonable £40m to get the deal done.

Leicester know they are working in a very different world after Coronavirus. Although Chelsea are still minted, there's a limit to how much they will spend on Frank Lampard's targets.

Former Stamford Bridge defender Glen Johnson thinks Chilwell should jump at the move.

He said: "Ben the sort of out-and-out left-back Chelsea haven't had for a while. I know Ashley Cole was irreplaceable, but in terms of a natural, solid left-back, they haven't had one for a while and I think he'll do very well."

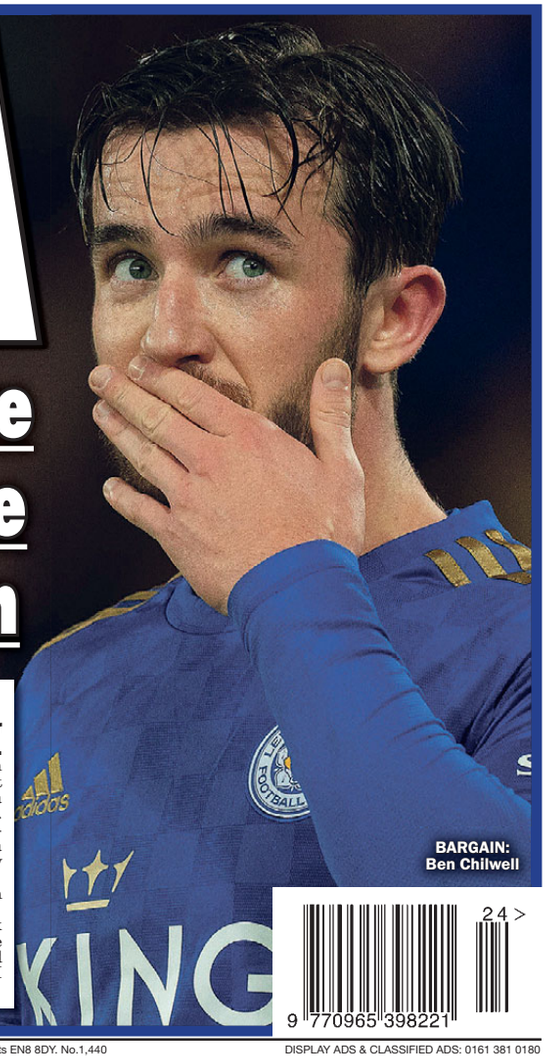

BARGAIN: Ben Chilwell

Published by Sunday Sport (2011) Limited, 860 Chester Road, Stretford, Manchester M32 0QJ. Tel: 08444 415 112. Printed at Newsprinters (Broxbourne) Ltd, Great Cambridge Road, Waltham Cross, Herts EN8 8DY. No.1,440

DISPLAY ADS & CLASSIFIED ADS: 0161 381 0180